

RIVERSIDE SUBDIVISIONS

Description
 All of that portion of the William Miller Donation Land Claim lying North of the center of the main channel of Miller's Gulch, and also, lots numbered one, two, three, and nine (1,2,3,9) of section twenty four (24) in Township thirty-six, (36) South of range four (4) West of the Willamette Meridian in Jackson County, Oregon,

Dedication
 Know all men by these presents that we C.W. McDonald, Eva W. McDonald, his wife, and W.W. McDonald, unmarried, of Jackson County, State of Oregon, are the owners in fee simple of the above described tract of land: that we have laid out the same in lots blocks and alleys and roads as shown by the map hereon, and that said map is a correct representation of the survey and subdivision, and we do hereby dedicate to the public for public highways all the roads shown on said tract, and we do hereby designate and name the said tract as shown hereon as Riverside Subdivisions, Jackson County, Oregon.

In witness whereof we have hereunto set our hands and seals this day of September 1910
 Done in the presence of
M. F. M. Cown
 Notary Public
C.W. McDonald Seal
Eva W. McDonald Seal
W.W. McDonald Seal

State of Oregon)
 County of Jackson) ss
 Personally appeared before me a Notary Public in and for said County and State, the within named C.W. McDonald, Eva W. McDonald his wife and W.W. McDonald unmarried, of Jackson County State of Oregon, to me personally known to be the above named, who executed the above instrument, and who severally acknowledged to me that they executed the same freely and voluntarily for the purposes herein mentioned
 Subscribed and sworn to before me this 6th day of September 1910

State of Oregon)
 County of Jackson) ss
 I M.F.M. Cown being first duly sworn do hereby certify that I have duly surveyed and marked with proper monuments the above described tract of land as shown by the Plat hereon and that said plat is a correct representation of said survey as made by me on the ground in August 1910.

Subscribed and sworn to before me this 6th day of September 1910.

Examined and approved this 15th day of September 1910.

For order of County Commissioners, approving this plat see Vol 15 Page 567 of Commissioners Journal of Proceedings.

Examined and approved this 7 day of September 1910

Filed for record this 15 day of Sept 1910, at 9 o'clock, and recorded in Vol 2 of plats, Page 48 Records, of Jackson County Oregon.

M. Purdin Notary Public. SEAL
M.F.M. Cown Notary Public.
Frank H. Hines County Surveyor.
W.R. Coleman County Clerk.
W.T. Greve County Assessor.
R.T. Burnett County Recorder.

Filed Sept 7, 1910 W.R. Coleman Clk
 by M.F.M. Cown Repy

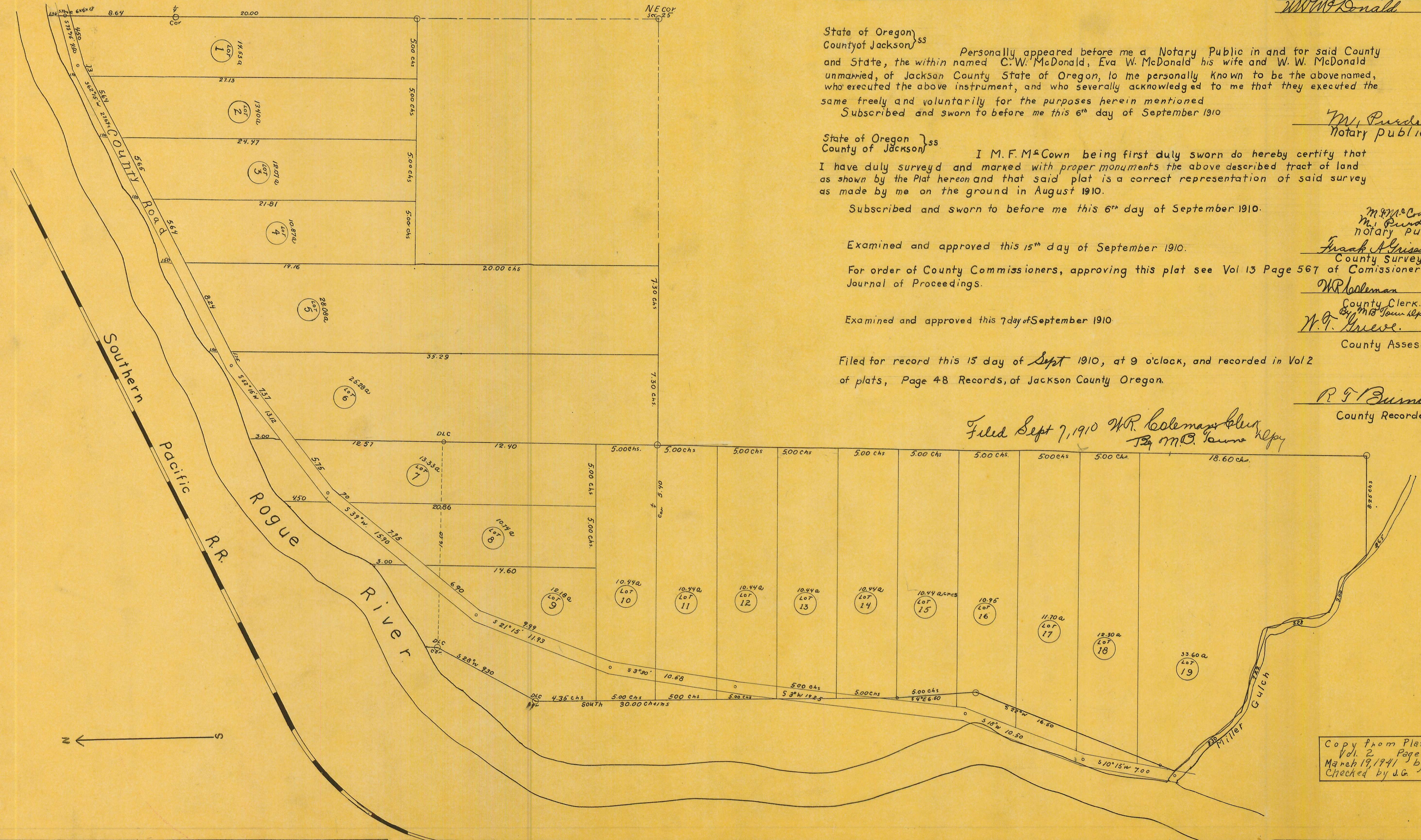

Copy from Plat Book
 Vol. 2 Page 48
 March 19, 1941 by R.H.
 Checked by J.G. R.H.D.