

Stone Monument N.W. corner Sec. 34 T. 37 S. R. 2. W. 11. M.

Westmoreland Addition to the City of Medford, Oregon.

April 1909

Scale 1 in = 50 feet

500
600
700
800
900
1000

175

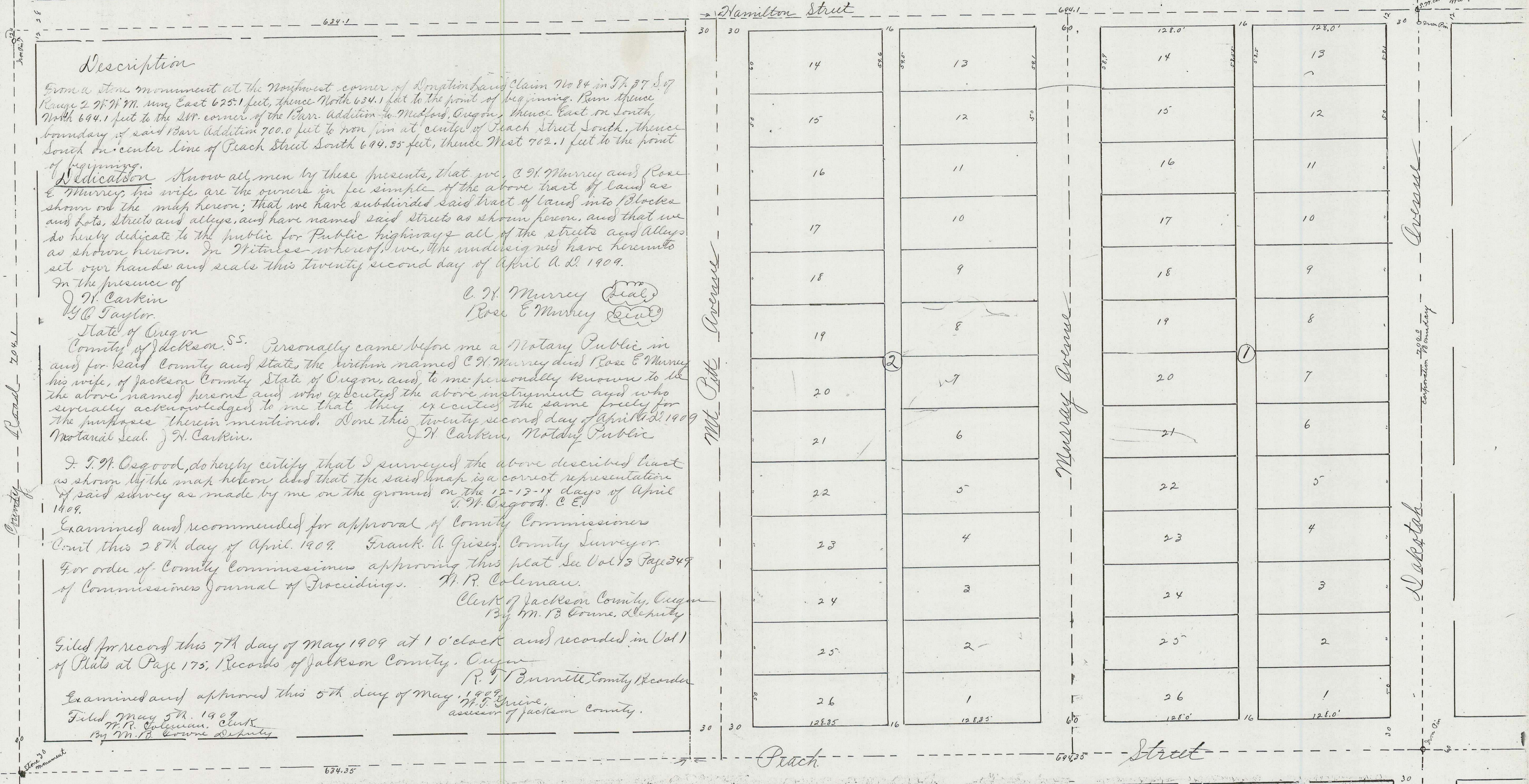

Description

From a stone monument at the Northwest corner of Donation Land Claim No 84 in T. 37 S. of Range 2 W. 11. M. run East 625.1 feet, thence North 634.1 feet to the point of beginning. Run thence North 694.1 feet to the S.W. corner of the Barr Addition to Medford, Oregon, thence East on South boundary of said Barr Addition 700.0 feet to iron pin at center of Prach Street South, thence South on center line of Prach Street South 694.35 feet, thence West 702.1 feet to the point of beginning.

Dedication. Know all men by these presents, that we, C. W. Murray and Rose E. Murray, his wife, are the owners in fee simple of the above tract of land as shown on the map hereon; that we have subdivided said tract of land into blocks and lots, streets and alleys, and have named said streets as shown hereon, and that we do hereby dedicate to the public for Public highways all of the streets and alleys as shown hereon. In Witness whereof, we, the undersigned have hereunto set our hands and seals this twenty second day of April A. D. 1909.

In the presence of
J. H. Carlin
W. C. Taylor

C. W. Murray (Seal)
Rose E. Murray (Seal)

State of Oregon
County of Jackson, ss. Personally came before me a Notary Public in and for said County and State, the within named C. W. Murray and Rose E. Murray his wife, of Jackson County State of Oregon, and to me personally known to be the above named persons and who executed the above instrument and who severally acknowledged to me that they executed the same freely for the purposes therein mentioned. Done this twenty second day of April A. D. 1909
Notarial Seal. J. H. Carlin, Notary Public

F. F. Osgood, do hereby certify that I surveyed the above described tract as shown by the map hereon and that the said map is a correct representation of said survey as made by me on the ground on the 12-13-14 days of April 1909.

Examined and recommended for approval of County Commissioners Court this 28th day of April, 1909. Frank A. Giese, County Surveyor.
For order of County Commissioners approving this plat see Vol 13 Page 349 of Commissioners Journal of Proceedings. W. R. Coleman, Clerk of Jackson County, Oregon
By M. B. Coome, Deputy

Filed for record this 7th day of May 1909 at 1 o'clock and recorded in Vol 1 of Plats at Page 175, Records of Jackson County, Oregon
R. T. Bennett, County Recorder

Examined and approved this 5th day of May 1909
Filed May 5th, 1909
W. R. Coleman, Clerk
By M. B. Coome, Deputy
Recorder of Jackson County.

