

WILLEKE'S ADDITION
TO
CITY OF MEDFORD
OREGON

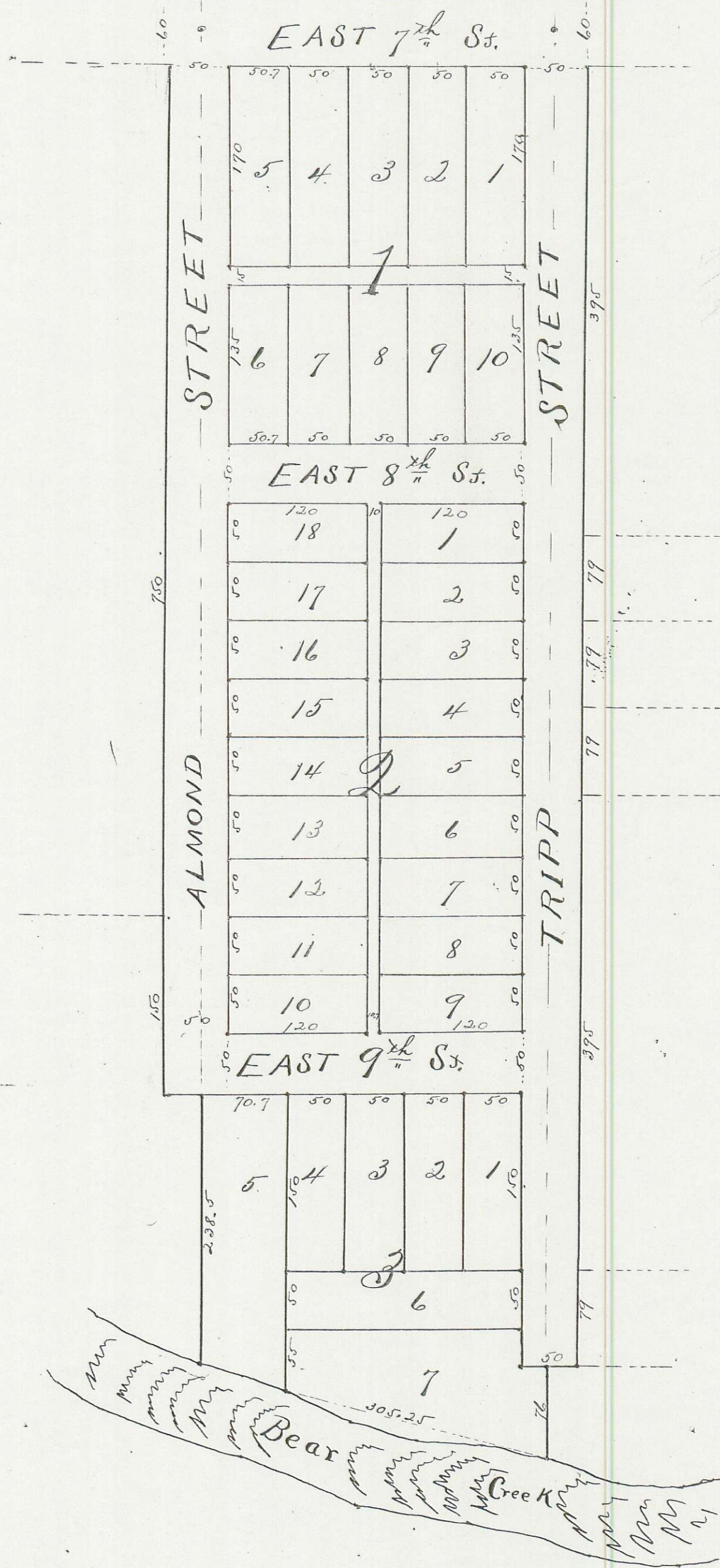

STATE OF OREGON,
County of Jackson. -- SS. --

I, Carl T. Jones of Jackson County, Oregon, do hereby certify that on the 24th day of Feb., 1905, I surveyed the following described tract of land, to-wit: Commencing at a point on the north boundary of the N. B. Evans Donation Claim number 44 in Township 37 South Range I West of Willamette Meridian; 16.91 chains West of the South East corner of Donation Claim number 42 and running thence South 18.37 chains to the North bank of Bear Creek, thence N. 76° W. 4.62 chains to a point in the creek, thence North 17.25 chains, thence East on north boundary of Claim 44, 4.48 chains to the place of beginning. That I laid the same out into Blocks, Lots, Streets and Alleys as represented upon the Map hereto connected; the numbers of said Blocks and Lots are indicated by figures near the center thereof respectively, and the dimensions of said Lots are indicated by figures denoting feet near the boundaries thereof; and that the Map is a full, true and correct representation of said survey.

Carl T. Jones.
Surveyor.

KNOW ALL MEN BY THESE PRESENTS, That we, J. U. Willeke and Ella C. Willeke, husband and wife of Jackson County, Oregon being the owners in fee simple of the following described tract of land, to-wit: Commencing at a point on the North boundary of the N. B. Evans Donation Claim number 44 in Township 37 South Range I West of Willamette Meridian, 16.91 chains West of the South East corner of Donation Claim number 42, and running thence South 18.37 chains to the North bank of Bear Creek, thence N. 76° W. 4.62 chains to a point in the Creek, thence North 17.25 chains, thence East on North boundary of Claim 44, 4.48 chains to the place of beginning, do hereby certify and declare that we have caused said above described premises to be surveyed and divided into Blocks, Lots, Streets and Alleys as indicated and shown by the attached Plat thereof, and have designated and do hereby designate the same WILLEKE'S ADDITION TO CITY OF MEDFORD; That said above Map is a true and correct plat of said addition as surveyed and divided by us. That the disposition of said premises as made by said map is in accordance with our free wish and desire. The numbers of said Blocks and Lots in said addition are indicated by figures near the center thereof respectively, and the dimensions of said lots are indicated by figures denoting feet near the boundaries thereof. That we hereby Dedicate to the use of the Public all that portion of said Real Estate which is designated by Streets and Alleys.

IN TESTIMONY WHEREOF we have hereunto subscribed our names and affixed our seals this 24 day of February, 1905.

In presence of
M. Purdin.
R. Lares.

J. U. Willeke
Ella C. Willeke.

STATE OF OREGON,
County of Jackson. -- SS. --

On this 24 day of Febry., A.D., 1905, before me the undersigned, a Notary Public in and for the above named County and State, personally appeared J. U. Willeke and Ella C. Willeke, husband and wife, to me personally known to be the individuals described in and who executed the within instrument and acknowledged to me that they executed the same freely and voluntarily.

IN TESTIMONY WHEREOF I have hereunto subscribed my name and affixed my Official Seal the day and year last above written.

Notarial Seal.
M. Purdin.

M. Purdin.
Notary Public for Oregon.

I certify that the within instrument of writing was received and filed for record at 1 o'clock PM the 25 day of Feb, 1905 and is recorded in Volume 1 at page 118 of Plat Records of Jackson County, Oregon.
By M. Purdin COUNTY RECORDER.
DEPUTY.