

PLAT OF

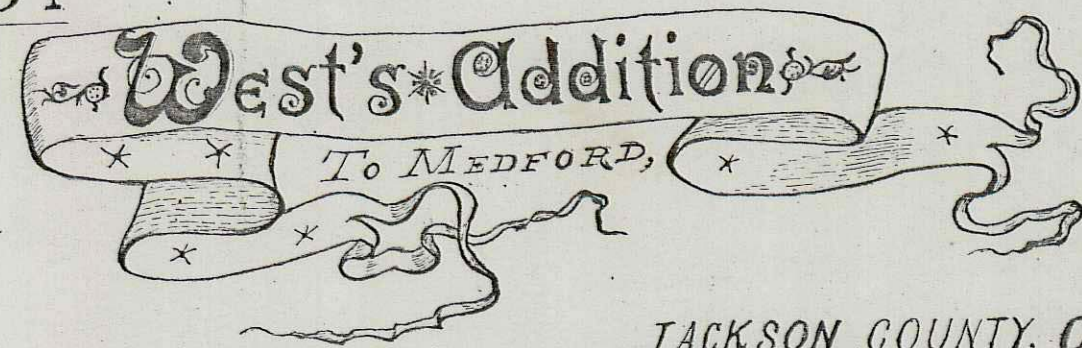

JACKSON COUNTY, OREGON.

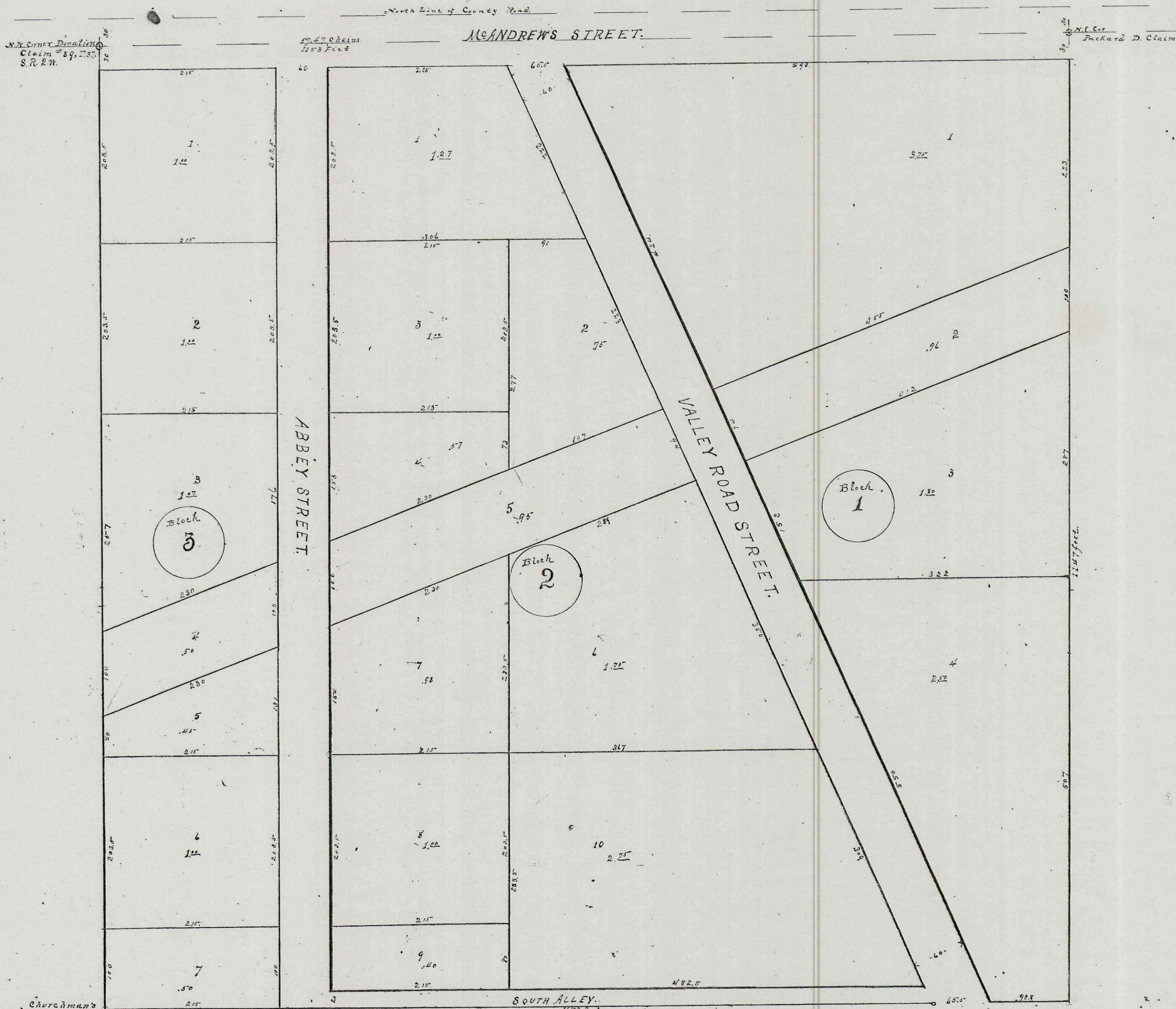

Scale 100 Feet to the Inch. Distances in Feet.

Areas in Red Ink. J. S. Howard, Surveyor.

I, J. F. West, the undersigned do hereby certify that I am the owner of the Tract of Land shown heron; that I have caused the same to be laid out in Blocks, Lots, Streets and Alley as shown heron; and I hereby acknowledge the execution of this Plat and Survey, and do hereby dedicate the streets and Alley shown heron to the use of the Public, for public highways.

Witness my hand and Seal this 16th day of February 1891. J. F. West.

Subscribed to and acknowledged before me, a Notary Public for Oregon, this 16th day of February, 1891.

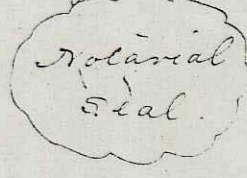

R. T. Lewtan, Notary Public.

State of Oregon, Jackson County.

I hereby certify that the appurtenant Plat of 'West's Addition' to Medford, Jackson County, Oregon, together with the certificate of acknowledgment of dedication of J. F. West (as recorded herewith beneath said Plat), were filed for Record on the 25th day of February A. D. 1891, at 12 o'clock M. of said day, and were duly recorded on the 1st day of March A. D. 1891.

Witness my Official Signature hereto affixed. H. M. He County.