

# WHITMAN PARK

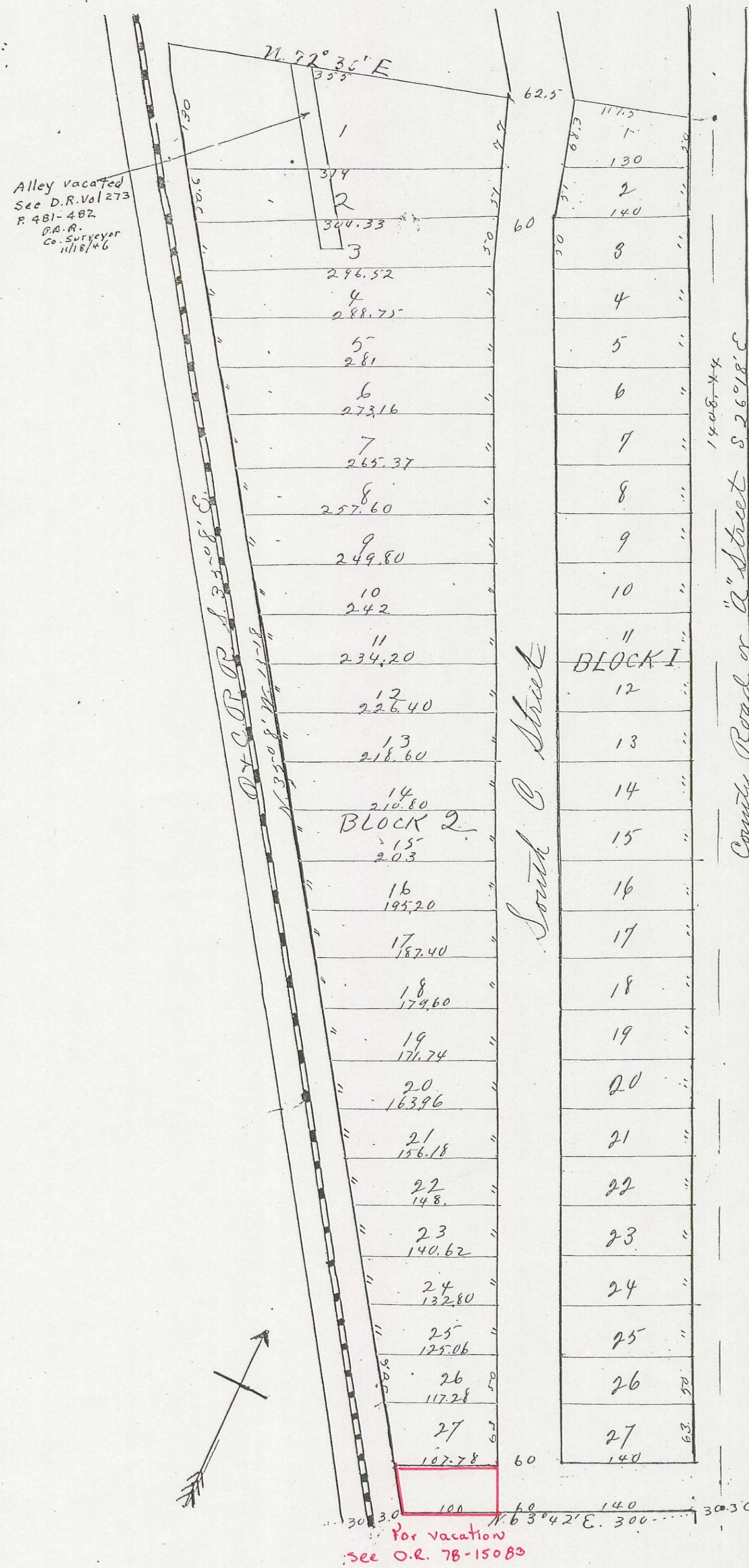

*Y. road* *M. d. H. Hutchison*  
 Description.  
 Beginning at a point on the County Road on the center line thereof from which the north east corner of Donation Land Claim number 44 in Township 37 N., Range 1 West of the Willamette Meridian, State of Oregon bears N 72° 30' E, 3407 feet thence North 15 3/8 feet to said north east corner; and from said beginning point running thence S 6° 18' E along the center of the County Road 1408.44 feet; thence S 63° 42' W 330 feet to the right of way of the O & C Railroad; thence N 35° 8' W along said right of way 1518 feet to the south line of the corporate limits of the city of Medford; thence N 72° 30' E along the city boundary 505 feet to the place of beginning.  
 I, J. D. Howard, certify that said description is correct as surveyed by me June 6th, 1907.

Dedication.  
 Know all men by these presents that we the undersigned E. J. Hutchison and Mattie M. Hutchison (husband and wife) and H. W. Lumsden and Bessie F. Lumsden (husband and wife) and F. W. Hutchison (widower) and E. W. Palm and Callie Palm (husband and wife) we jointly and severally the owners in fee simple of the above tract of land as described hereon and that we have laid out the same into Blocks, lots, and streets, as shown by the map hereon and that said map is a correct representative of said survey and that the length and courses of all lines and the size of all lots and streets are plainly shown thereon in letters and figures. And we do hereby dedicate to the public for public highways all of the streets as shown on said map and we hereby designate and name said tract as shown hereon as "Whitman Park".

In witness whereof we the dedicators above named hereunto set our hands and seals this 22nd day of June, A. D. 1907.

Done in the presence of  
 L. C. Narvegan.  
 N. S. Narvegan.

E. J. Hutchison. *Seal*  
 Mattie M. Hutchison. *Seal*  
 H. W. Lumsden. *Seal*  
 Bessie F. Lumsden. *Seal*  
 F. W. Hutchison. *Seal*  
 E. W. Palm. *Seal*  
 Callie Palm. *Seal*

State of Oregon  
 County of Jackson ss.  
 Personally came before me a Notary Public in and for said county and State the within named E. J. Hutchison and Mattie M. Hutchison his wife, and H. W. Lumsden and Bessie F. Lumsden his wife, and F. W. Hutchison (widower) and E. W. Palm and Callie Palm his wife, all of Jackson County, State of Oregon, to me personally known to be the above named persons, and who executed the above instrument, and severally acknowledged to me that they executed the same freely and voluntarily for the purposes there in mentioned.

In testimony whereof I have hereunto set my hand and Notarial Seal this 22nd day of June, A. D. 1907.  
 Notarial Seal of L. C. Narvegan.  
 L. C. Narvegan.  
 Notary Public.

Examined and recommended for approval  
 Done this day of A. D. 1907  
 Frank A. Krizey  
 County Surveyor, Jackson Co., Oregon.

Examined and approved this 25th day of July, A. D. 1907.  
 Peter Applegate.  
 Assessor for Jackson Co. Ore.  
 By R. B. Dow, Deputy.

For order of commissioners Court approving this plat see Vol 13, page 57 of commissioners journal of proceeding  
 W. R. Coleman.  
 Clerk of Jackson Co., Oregon.

Filed July 30, 1907.  
 W. R. Coleman, Co. Clerk.

Filed for record the 8th day of July, A. D. 1907 at 8 o'clock A. M. and recorded in Vol. 1, page 37 of Plats  
 R. J. Burnett, Co. Rec. for Jackson Co.  
 Mary Peter. *Spfy.*