

Map of the Town of Tolo

JACKSON COUNTY
STATE OF OREGON

SCALE 200ft=1"

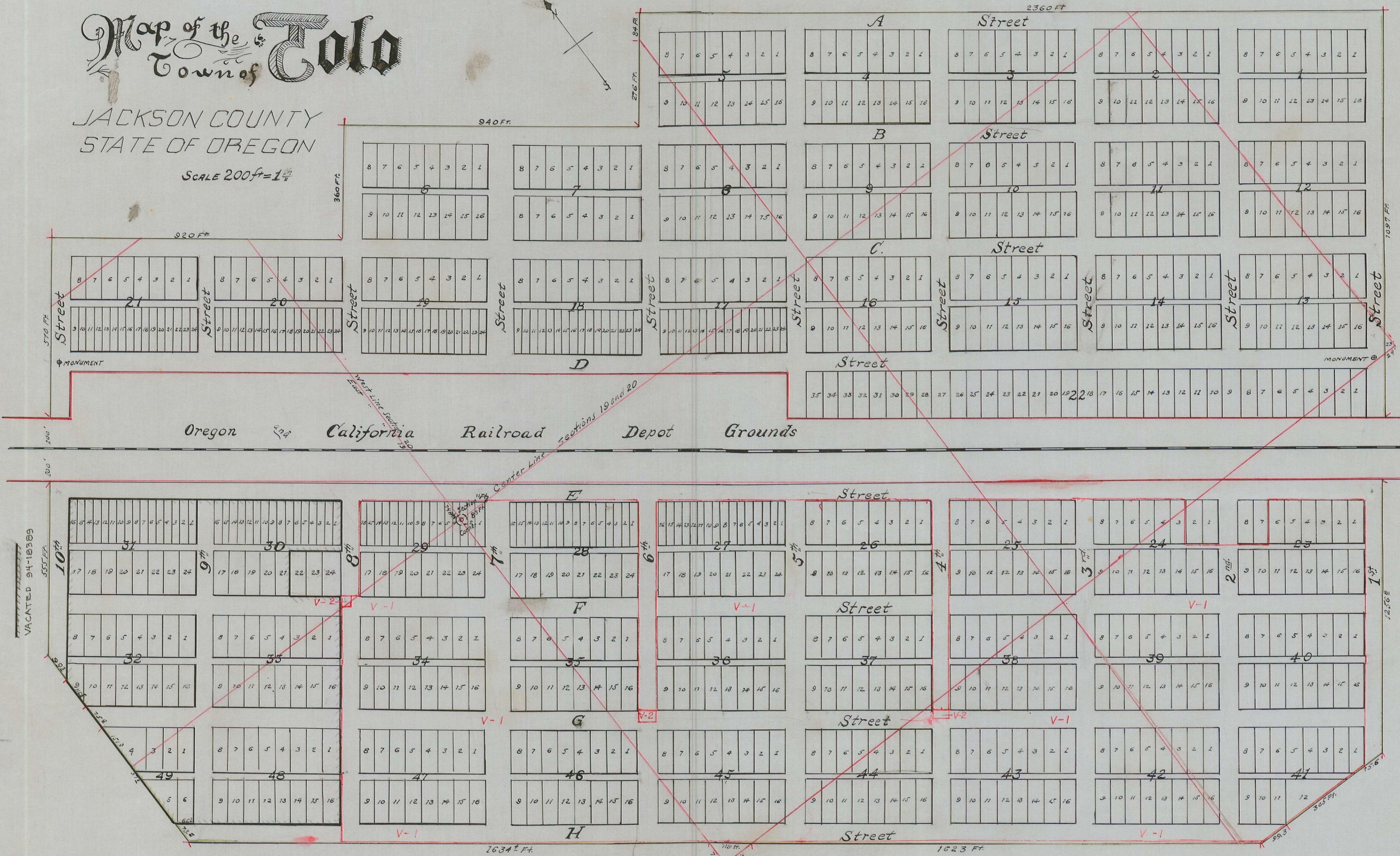

V-1 = VACATED DOC. NO. 86-13791-OR. BY CO. SUR. ED. MC GINTY
V-2 = AMENDS V-1 SEE DOC. NO. 87-14383 OR. BY CO. SUR. E. MC GINTY

The Town of Tolo is situated in sections 19 and 20 of Township 36 South Range 2 West of of the Willamette Meridian and is part of the S.E. 1/4 of the N.E. 1/4 and N.E. 1/4 of the S.E. 1/4 of Section 19 and of the S. 1/2 of the N. 1/4 and the S.W. 1/4 of Sec. 20. The East corner of Block 29 is 83 feet East and 11 feet North 37 1/2 East of the 1/4 Section corner between the said Sections 19 and 20. The lettered Streets run north 52 1/2 West and the numbered Streets run at right angles with the same. All Streets are sixty feet wide except 7th Street which is eighty feet wide. All Alley ways are 20 feet wide. The full blocks numbered 17, 18, 19, 20, 21, 27, 28, 29, 30 and 31 are 300 by 400 feet and have 16 lots facing Railroad 25 by 140 feet and 8 lots 50 by 140 feet. All other full Blocks are 300 by 400 feet and have 16 lots 50 by 140 feet except Block 22, which is 150 by 1780 feet and has 32 lots 50 by 150 feet and 3 lots 60 by 150 feet opposite the numbered streets. The ground marked Oregon and California Depot Grounds and shaded red is set apart as Depot ground for the Oregon and California Railroad. The bounded lines of the town are shaded green.

State of Oregon } s.s.
County of Jackson }

I, P.P. Prim of the town of Jacksonville County of Jackson and State of Oregon do hereby acknowledge and declare the foregoing Map or plat to be the map or plat of the Town of Tolo in Jackson County and State of Oregon as surveyed and laid out by me and I do hereby dedicate to the use of the public all the above described Streets and Alleys as shown and designated on said Map.

In Witness Whereof I have here unto set my hand and seal this 1st day of December,

1888.

In presence of
Charles Prim
Henry Klippe)

P.P. Prim {Seal}
Trustee

State of Oregon } s.s.
County of Jackson }

This certifies that on this First day of December 1888, before me the undersigned a Notary Public in and for said County and State personally appeared the above named P.P. Prim to me personally known to be the identical person described in and who executed the foregoing dedication of plat and acknowledged to me that he executed the same.

In Witness Whereof I have hereunto set my hand and affixed my Official Seal the day above written.

(L.S.)

Henry Klippe
Notary Public.

Received and filed for record the 6th day of December 1888. at 8 o'clock A.M., and duly recorded the 6th day of December 1888.

Max Muller
County Clerk.

Copy from Deed Records
Vol. 17 Pages 184-185-186.
November 4, 1938. 1:34 P.M.P.
Checked by C.B.

Tolo
4/212
212
D.P. 17-184-5-6