

TAFT ADD. TO MEDFORD.

Scale 1"=50' L.W. Whiting, C.E.

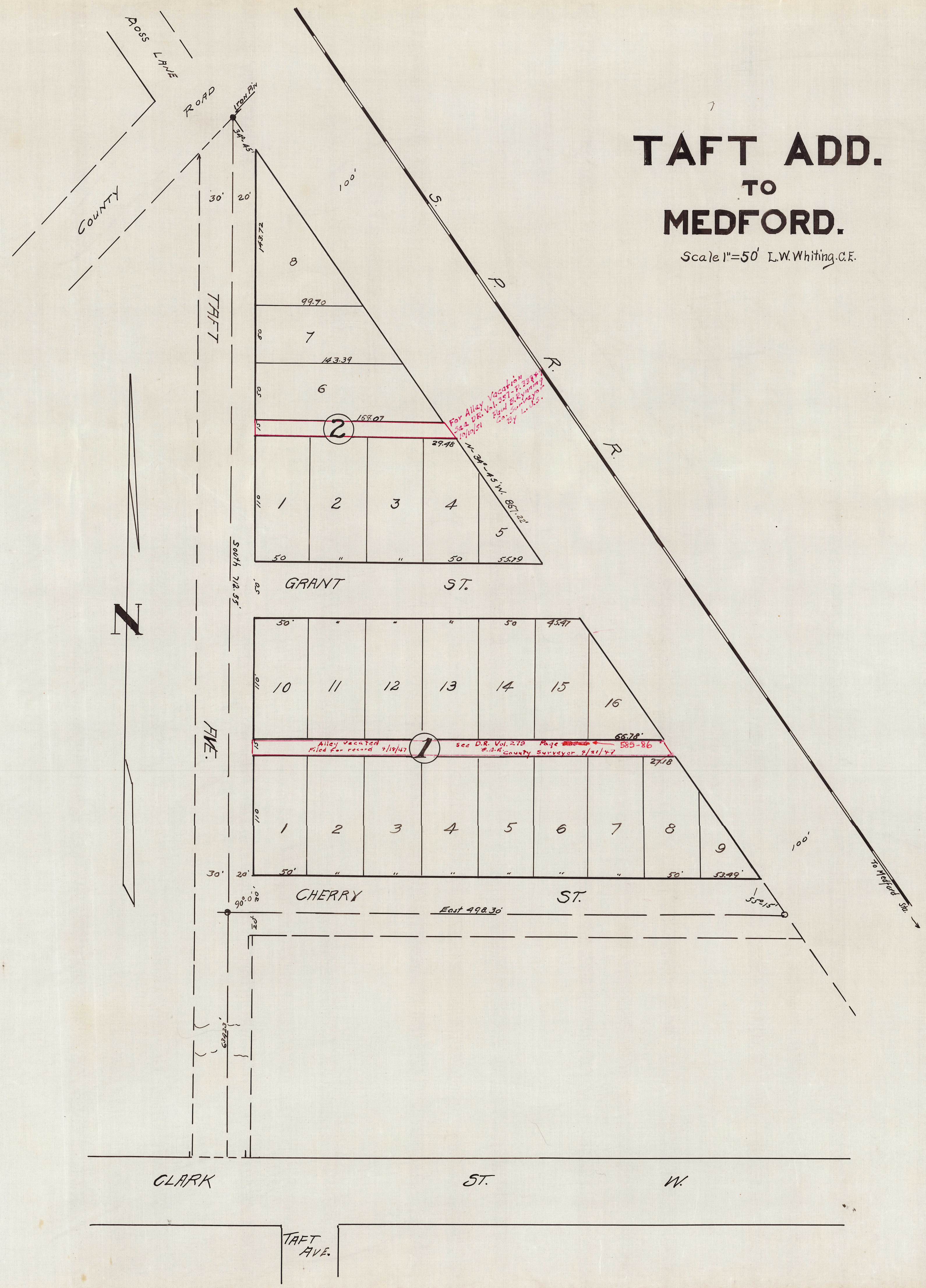

DESCRIPTION.
Beginning at an Iron Pin that is 100ft. S.W. of the Center of the Southern Pacific R.R. and on the South line of the County Road; thence South 712.55ft.; thence East 498.30ft. to a point 100ft. S.W. of the S.P.R.R.; thence N.34°45' W. on a line parallel to and 100ft. from said Railroad, 867.22 ft. to the point of Beginning.

DEDICATION.
Know all men by these presents that we the undersigned are owners in fee simple of the above described tract of land as shown hereon, and that we have Subdivided the same into Lots, Blocks, Streets and Alleys as shown hereon, and that attached Plat is a correct representation of said Subdivision; and that we hereby DEDICATE said Streets and Alleys to the public for public purposes; and that we hereby DESIGNATE said tract as the TAFT ADDITION TO MEDFORD.

In witness whereof we hereon set our hands and seals this 1st day of June 1912.
Done in the presence of
John Guy Wilson (Signed)
Theresa Flynn (Signed)
O. C. Boggs (Signed)
Ethel W. Boggs (Signed)

State of Oregon } ss.
County of Jackson } Personally appeared before me a Notary Public in and for said County and State, the above named parties to me personally known, who executed the above instrument freely and voluntarily for the purposes herein mentioned.
Done before me this 1st day of June, 1912.
John Guy Wilson (Signed)
Notary Public

I, L.W. Whiting being first duly sworn do hereby certify that I have surveyed and marked with proper monuments the above described tract as shown hereon and that said Plat is a correct representation of said survey as made by me on the ground in February 1911.
L. W. Whiting C.E.

Sworn to before me this 21 day of February 1911.
O. C. Boggs
Notary Public for Oregon.

I hereby certify to having examined and approved this Plat.
Harry E. Foster
City Engineer.

Examined and approved by me this 3rd day of Oct. 1912.
W. T. Grieve
County Assessor.

Examined and approved by the City Council of Medford Oregon and recorded in Vol. 4, page 61. Feb. 21. 1911.
Robt. W. Telfer
City Recorder

For order of County Commissioners approving this Plat see Vol. 14, page 476 of Commissioners Journal of Proceedings.
W. R. Coleman
County Clerk
By Flora Thompson, Deputy
page 18, records of Jackson County Oregon.
Fred L. Colvig
County Recorder

COPY of Original Plat.
Nov. 25, 1936. By F.M.P.
Checked By C.Z.B.

Filed Oct. 3 A.D. 1912
W. R. Coleman, Clerk
By Flora Thompson, Deputy