

TUTTLE'S FIRST ADDITION TO MEDFORD

141

DESCRIPTION:
Commencing 58 feet East and 538 ft. North of the N. W. Corner of D.L.C.No.85 Twp 37 S.R.2 W:W.M. thence North 792.2 ft. to the S.E. Cor of Blk. 2 of Barr's Addition to Medford, Ore. and intersecting the South end of K Street of said City, thence East 60 ft.; thence North 30 ft.; thence East 746 ft. to the center line of Oakdale Ave.; thence South 50 ft; thence West 316 ft; thence South 772.2 ft. to the North line of Belmont Ave; (heretofore dedicated to Jackson County for a public highway) thence West 490 ft. to the place of beginning, excepting and reserving Dakota Avenue.

Dedication...

Know all men by these presents, that we, Myron W. Tuttle and Ellen Tuttle (husband and wife) and Harry H. Tuttle and Jennie M. Tuttle (husband and wife) are the owners in fee simple of the above tract of land as shown on the map hereon; that we have subdivided said tract of land into Blocks and Lots, Streets and Alleys, and have named said Streets as shown thereon, and that we do hereby dedicate to the Public for Public highways all of the Streets and Alleys as shown hereon:

In witness whereof, we, the undersigned have hereunto set our hands and seals this 28th day of Nov. A.D.1908

In the presence of
J.H.Carkin
F.J.Newman

Myron W. Tuttle *[Seal]*
Ellen Tuttle *[Seal]*
Harry H. Tuttle *[Seal]*
Jennie M. Tuttle *[Seal]*

State of Oregon

County of Jackson SS:-- Personally came before me, a Notary Public in and for said County and State, the within named M. W. Tuttle and Ellen Tuttle (husband and wife) all of Jackson County, State of Oregon; also Harry H. Tuttle and Jennie M. Tuttle, (husband and wife) also of said County and State, and to me personally known to be the above named persons and who executed the above instrument, and who severally acknowledged to me that they executed the same freely for the purposes therein mentioned.

Done this 28th day of November A.D.1908

J.H.Carkin
Notary Public

Notarial seal, J.H. Carkin

Examined and approved this 2nd day of Dec. A.D.1908,
Peter Applegate, J.
Assessor for Jackson County, Ore.

Examined and approved this 2nd day of Dec. A.D.1908,
Frank A. Grisez, County Surveyor for Jackson Co.Ore.

Approved this 3rd day of Dec. A .D.1908,

J.R.Neil, County Judge for Jackson Co. Ore.

See Commissioners Journal Vol 13 page 289
Filed for record this 7th day of Dec. A.D.1908 at 1 o'clock P.M. and recorded in Vol.1 page 141 of Book of Plats

[Signature]
Recorder for Jackson Co. Ore.

Examined and approved Nov. 14th,1908

T.W.Osgood, City Eng.

Filed Dec. 2,1908

W.R.Coleman, Clerk.
By M. B. Towne, Dpy.

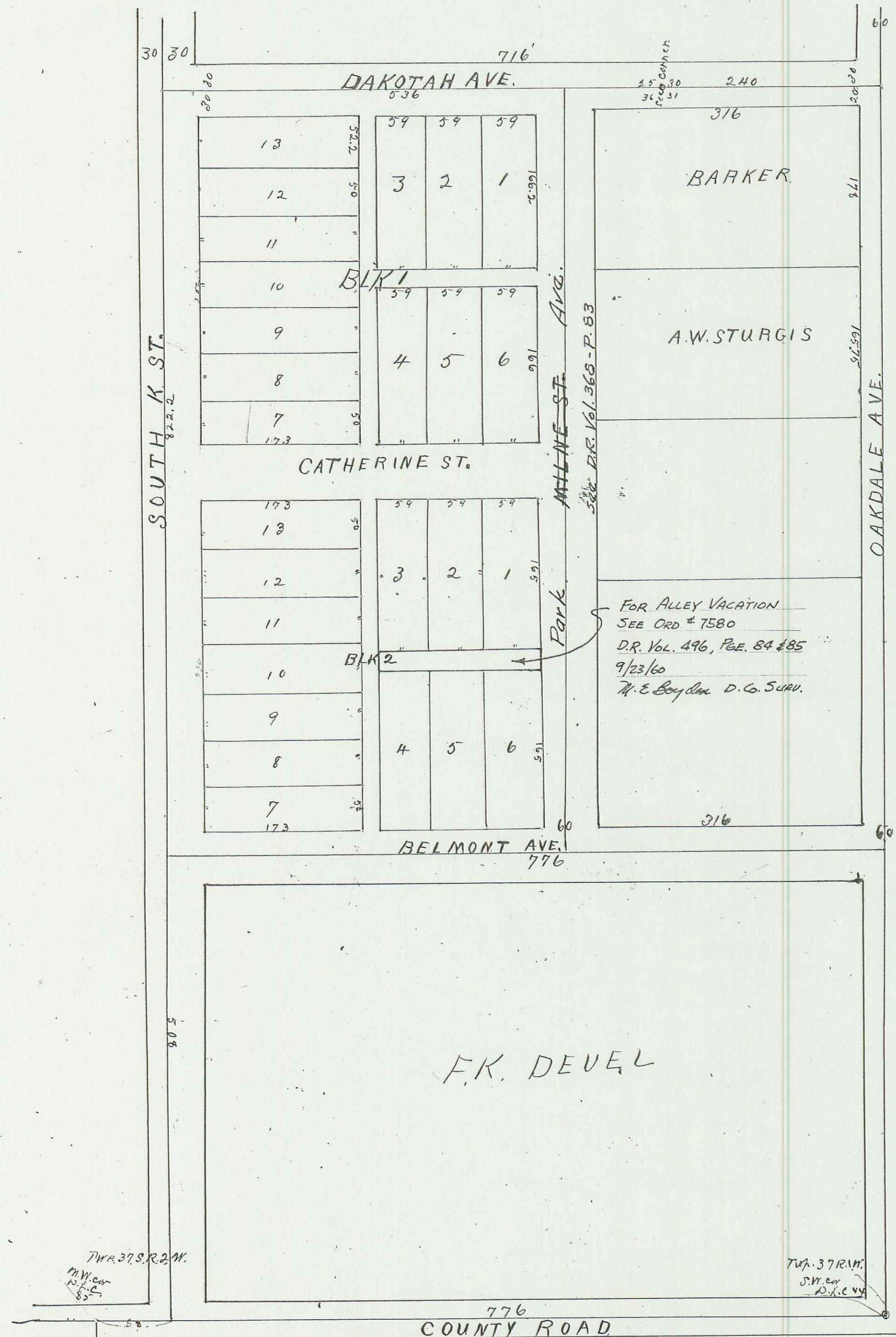

Twp. 37 S. R. 2 W.
M.W. Tuttle
E.L. Tuttle
85

Twp. 37 S. R. 2 W.
D.L.C. No. 85