

Sunrise Home Park.

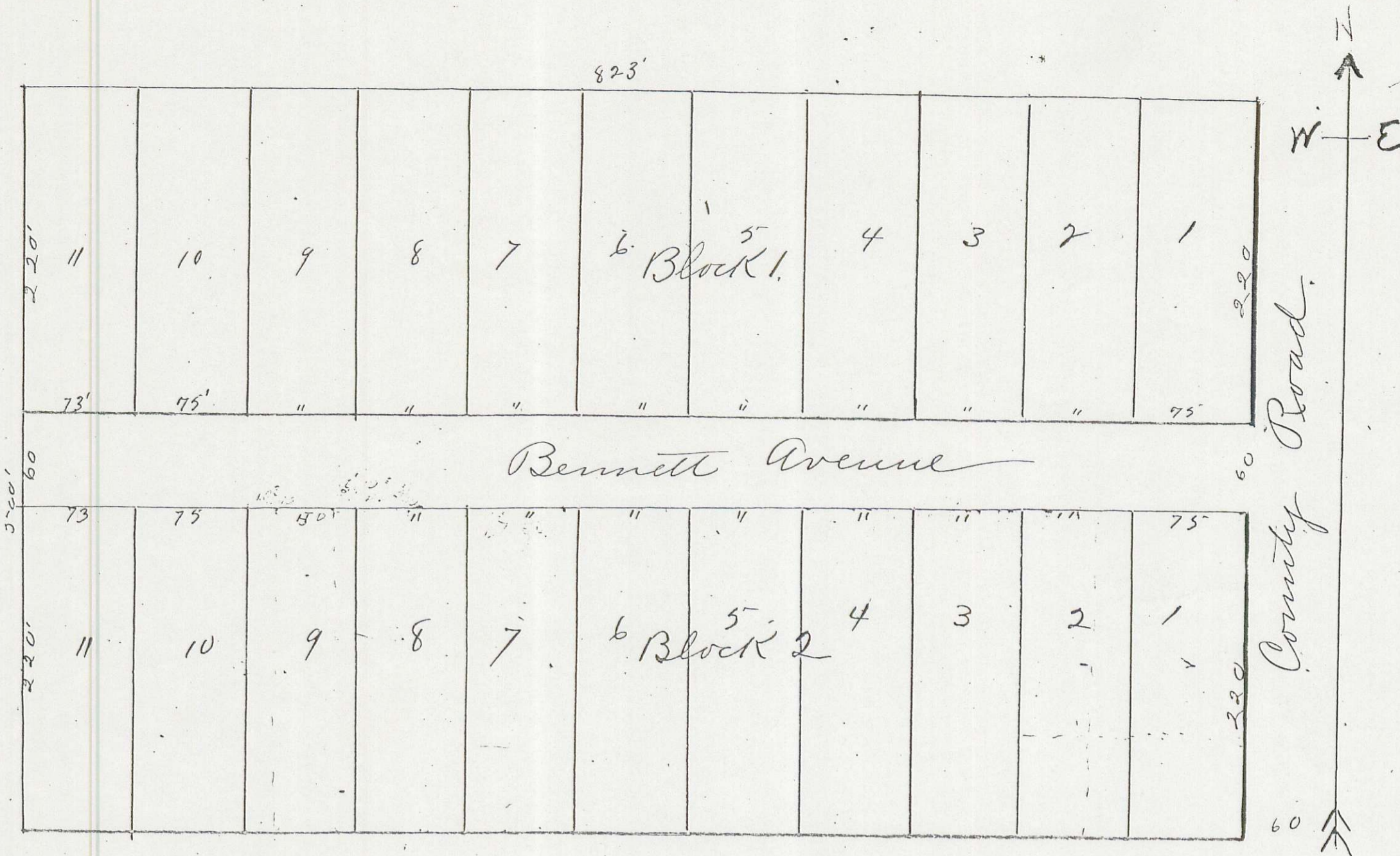

Description

The outside boundaries of the Sunrise Home Park: as shown on the map hereon are as follows, to-wit - Beginning at a point on the West boundary of the County Road 20 feet west and 1250 feet north of the South East corner of Donation claim number 42 in Township 37 South, Range West of Willamette Meridian, State of Oregon, and Section 19, and from said point running thence North along the West boundary of the County road 500 feet; thence West 823 feet; thence South 500 feet; thence East on the North boundary of the above tracts 23 feet to the place of beginning the said tract having been surveyed into Blocks, Lots, and Streets as shown by the map hereon.

I, J. Howard certify that I did on June 11th A. D. 1907 survey the above described tract as shown by the map hereon and that said map is a correct representative of said survey as made by me on the ground J. Howard Surveyor.

State of Oregon
 County of Jackson ss.
 Personally came before me a Notary Public in and for said County and State the within named Hugh L. Orr and Mary B. Orr his wife, and S. P. Bennett and Emma Bennett his wife, all of Jackson County State of Oregon, to me personally known to the above named persons and who executed the above instrument, and severally acknowledged to me that they executed the same freely and voluntarily for the purposes therein mentioned. In testimony whereof I have hereunto set my hand and Notarial Seal this 2nd day of July A. D. 1907.

Notarial Seal of
 W. S. Crowell.

W. S. Crowell, Notary Public

Dedication

Know all men by these presents that we the undersigned Hugh L. Orr and Mary B. Orr his wife and S. P. Bennett and Emma Bennett his wife are jointly and severally the owners in fee simple of the above described tract of land as shown by the map hereon, and that said map is a correct representative of said tract as subdivided by us and the length and courses of all lines and the size of the Blocks, Lots, and Streets or avenue are shown there on in letters and figures, and we do hereby dedicate to the public for public highways all of the streets or avenues as shown hereon; and we hereby designate and name said tract as named hereon as "Sunrise Home Park" in witness whereof we the dedicators above named hereunto set our hands and seals this 2nd day of July A. D. 1907.

Done in presence of
 Chris Crawford
 W. S. Crowell.

Hugh L. Orr. Seal
 Mary B. Orr. Seal.
 S. P. Bennett Seal.
 Emma Bennett Seal

Examined and recommended for approval Done this 2nd day of July A. D. 1907
 Frank A. Brisley,
 Co. Surveyor for Jackson Co. Or.

Examined and approved this 2nd day of July, 1907
 Peter Applegate,
 Assessor for Jackson County, Oregon.

Filed for order commissioners Court approving the Plat Vol. 13, page 55, commissioners journal of proceedings.
 W. R. Coleman, Clerk of Jackson County, Oregon.
 By M. B. Towne, S. Jy.
 Filed July 2, 1907, W. R. Coleman, Clerk
 By M. B. Towne, S. Jy.

Filed for record the 10th day of July A. D. 1907 at 8 o'clock A. M. and recorded Vol. 13 page 39 of Plats
 R. J. Burnett,
 Co. Recorder
 Mary Peter S. Jy.