

Not accepted by County,

Not Official

HANLEY SUB-DIVISION

as described in Deed Records for
JACKSON COUNTY, ORE.

SCALE 200'=1"

FEB. 1927.

A resubdivision of the subdivision
of the Enoch Walker Place
Sections 7 and 18, T. 37 S., R. 1 W., W. M.

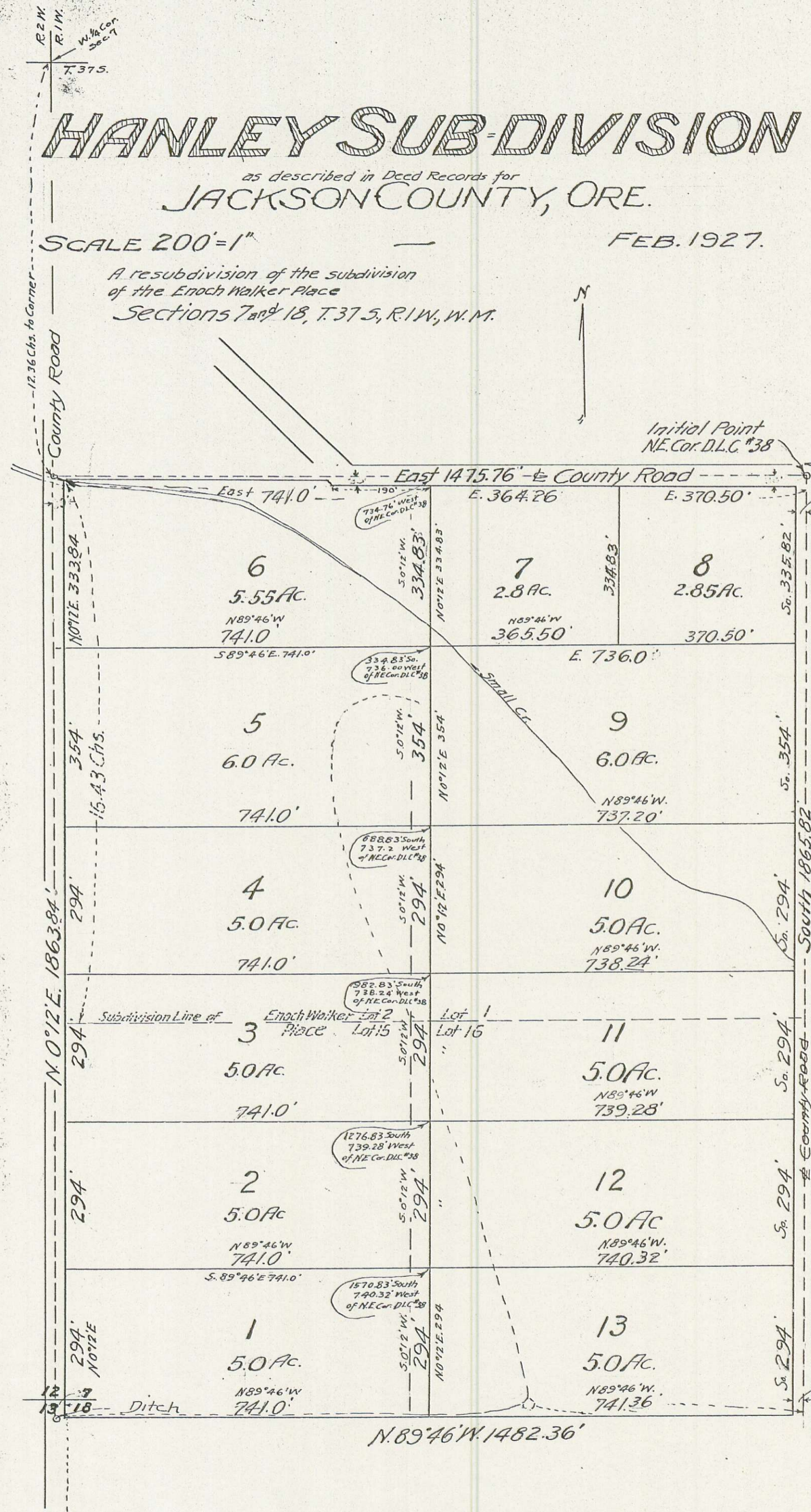

We, E. B. Hanley and Elizabeth Hanley, his wife, by A. E. Reames, our attorney in fact, do hereby designate the land described and platted on the accompanying plat as Hanley Subdivision, by which it may hereafter be known. It is divided into lots numbered 1 to 13, inclusive of both. Hereafter any one of said lots may be described and designated by its lot number respectively, followed by the words "Hanley Subdivision as described in Deed Records for Jackson County, Oregon", or by any other reference to the instrument which we recorded in the Deed Records for Jackson County, Oregon, on the 25th day of April, 1927, and which was on that day recorded at volume 165, pages 226-229 of said Deed Records. This is the plat referred to in said instrument and is hereby made a part of said instrument.

In Witness Whereof we have hereunto set our hands and affixed our seals this 12th day of May 1927.
 Witnesses
 E. B. Hanley (Seal) by A. E. Reames
 Elizabeth H. Hanley (Seal)
 Elizabeth H. Hanley
 Their Attorney in fact.

State of Oregon } ss.
 County of Jackson }
 I hereby certify that before me, a Notary Public in and for Jackson County, Oregon, on this 12th day of May 1927, personally appeared the within named A. E. Reames, known to me to be the identical person named in and who in my presence executed the within instrument, and being first duly sworn, did depose and say and did acknowledge to me that he executed the said instrument for and as the act and deed of the said E. B. Hanley and Elizabeth H. Hanley, his wife, in accordance with a duly signed, sealed, witnessed and acknowledged Power of Attorney of record in the Deed Records for Jackson County, Oregon, and he executed and acknowledged said instrument for the uses and purposes therein specified, and as the free act and deed of the said E. B. Hanley and Elizabeth H. Hanley, his wife.
 In Witness Whereof, I have hereunto set my hand and affixed my notarial seal, this, the day and year last above written.

J. L. Foley
 Notary Public for Oregon
 My Commission expires June 24, 1927

I, Tom R. Pearce, being first duly sworn, depose and say that I surveyed these tracts and marked them with proper monuments. The land is situated in Jackson County, Oregon and included in what is known as the Enoch F. Walker Subdivision, in section 7, and 18, T. 37 S., R. 1 W., W. M., to wit: Beginning at a point 28 Chs. and 27 lks. (1865.82 feet) south of the northeast corner of D.L.C. #38, in sections 7 and 18, T. 37 S., R. 1 W., W. M.; thence N. 89° 46' W., 22 Chs. and 46 lks. (1482.36 feet) to the east line of the Louis Niedermeyer place; thence North 0° 12' East 28 Chs. and 24 lks. (1863.84 feet) to the north boundary line of D.L.C. #38; thence east along said boundary line 22 Chs. and 36 lks. (1475.76 feet) to the northeast corner of D.L.C. #38; thence south along the east boundary of said D.L.C. #38, 28 Chs. and 27 lks. (1865.82 feet) to the place of beginning, being all of that portion of D.L.C. #38, lying north of that certain tract of land conveyed to Alexis Hubbard by H. F. Barron and Martha A. Barron, his wife, and containing 63.32 acres, more or less.

Tom R. Pearce, Surveyor.

Subscribed and sworn to before me this 22nd day of May 1927.

A. E. Reames
 Notary Public for Oregon
 My Commission expires January 15, 1928

