

The Whiting Tract.

Jolo Oregon

Scale 300 feet = 1 inch.

The Whiting Tract is situated in Sections 20 and 29 in Township 36 South Range 2 West of the Willamette Meridian Oregon and is described as follows; Beginning at the North East Corner of Claim sixty nine (69) in Township Thirty six South Range Two West T. 36 S. R. 2. W. of the Willamette Meridian Oregon. Thence West One Hundred and Thirty two feet (132) Thence North Eleven Hundred and eighty feet (1180) to the South boundary of Claim Forty nine (49); Thence East on said line Thirteen Hundred and Twenty feet (1320) to the North West Corner of Lot One (1) in Sec. 20; Thence South One Hundred and Ninety feet (190); Thence East One Hundred and Thirty Two feet (132) to the West boundary line of Claim Forty Eight (48); Thence South Thirteen Hundred and twenty feet to the line between Sections 20 and 29 Thence West One Hundred and Thirty two feet (132) to the North West Corner of the N.E. 1/4 of the N.E. 1/4 Sec. 29; Thence South Twenty Six Hundred and twenty five feet (2625); Thence West Eleven Hundred and Eighty eight feet (1188) to the South East corner Claim 69; Thence North 2955 feet to the place of beginning, containing 120 acres. Excepting that portion of the above described land occupied as right of way by the Oregon and California Railroad.

I hereby certify that the above description and plat shown hereon is correct as surveyed by me May 1889.

Peter Applegate Surveyor.

state of Oregon }
County of Jackson } s.s.

We C.C. Ragsdale, Cora B. Ragsdale and C.W. Kahler of Jackson County, Oregon, owners of the land described above, and shown on annexed plat do hereby certify and declare that we have laid out and subdivided the same into lots as numbered and designated hereon. There being 22 Lots numbered or designated by letters from A. to V. inclusive, the lengths of the boundaries and the Areas of the same being shown on this plat. And we hereby dedicate to the use of the public all streets or parts of streets shown on this plat; the width of all streets being 60 feet, and a half street 30 feet wide.

In Witness Whereof, We have hereunto set our hands and seals this 4th day of Dec. A.D. 1889.

In Presence of }
Scott Triffin }
C. B. Kingsbury }

C.C. Ragsdale
Cora B. Ragsdale
C.W. Kahler

state of Oregon }
County of Jackson } s.s.

This certifies that on this 4th day of Dec. A.D. 1889. before me a Notary Public in and for the State and County aforesaid personally appeared the above named C.C. Ragsdale and Cora B. Ragsdale, C.W. Kahler to me personally known to be the identical persons described in and who executed the foregoing dedication of plat and acknowledged to me that they executed the same freely and for the purposes therein mentioned, and the said Cora B. Ragsdale wife of C.C. Ragsdale on examination separate and apart from her said husband, acknowledged to me that she executed the same freely and without fear or compulsion from anyone.

In Testimony Whereof I have here unto set my hand and affixed my seal the day and year last above written.

L.S.

Scott Triffin
Notary Public.

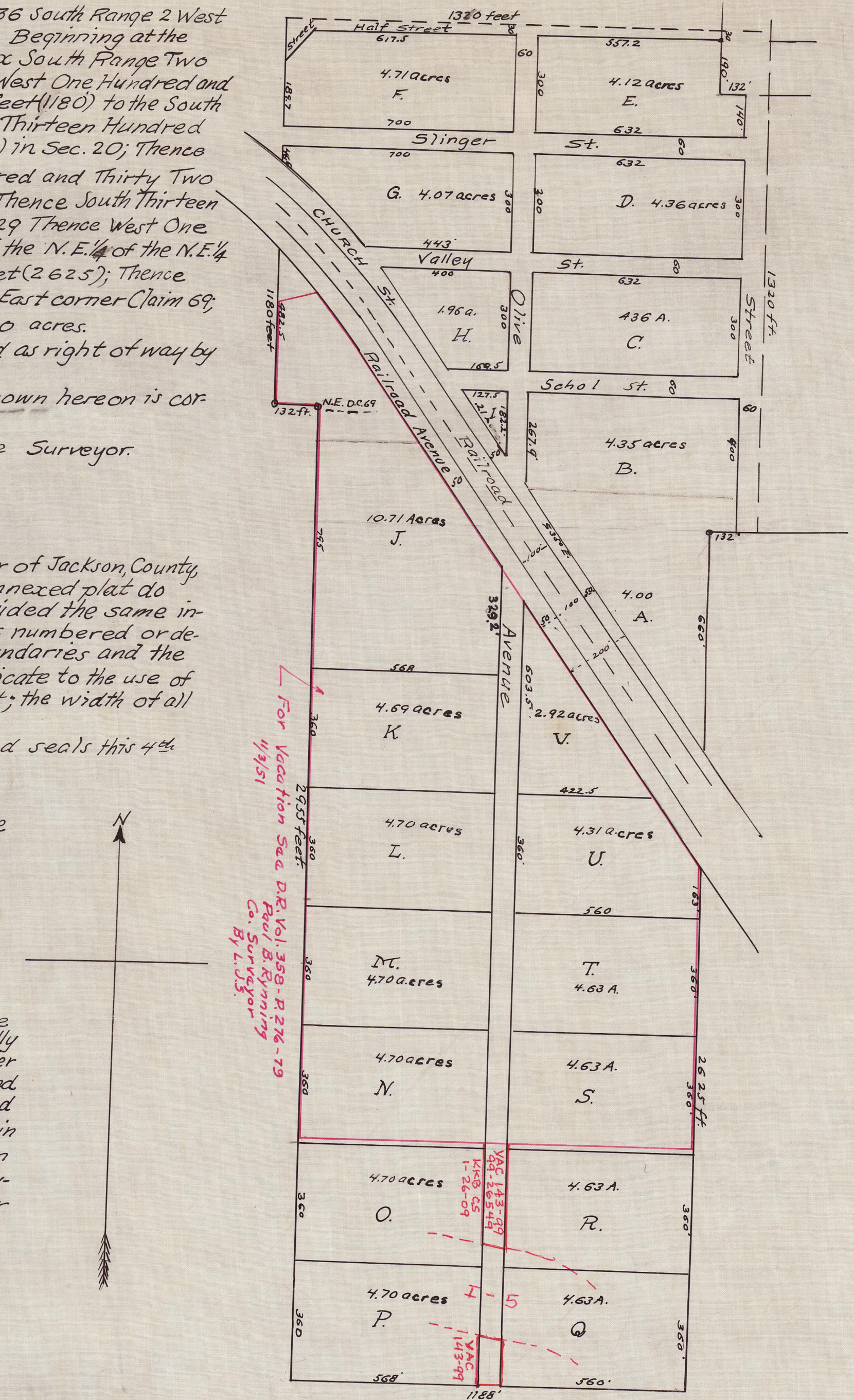

state of Oregon }
County of Jackson } s.s.

I, Certify that the annexed plat and dedication was received and filed in my office for record Dec. 4th 1889. at one o'clock P.M. and duly recorded Dec. 14, 1889.

Max Muller Co. Clerk.
By J.H. Huffer Deputy.

Copy from Deed Records.
Vol. 20 - pages 172-173-174
November 18, 1936. By F.M.P.
Checked By C.Z.B.

41177
177

Whiting Tract