

MAP
 of
 MONTVIEW ADDITION
 TO
 ASHLAND, OREGON
 Scale 100' = 1 inch

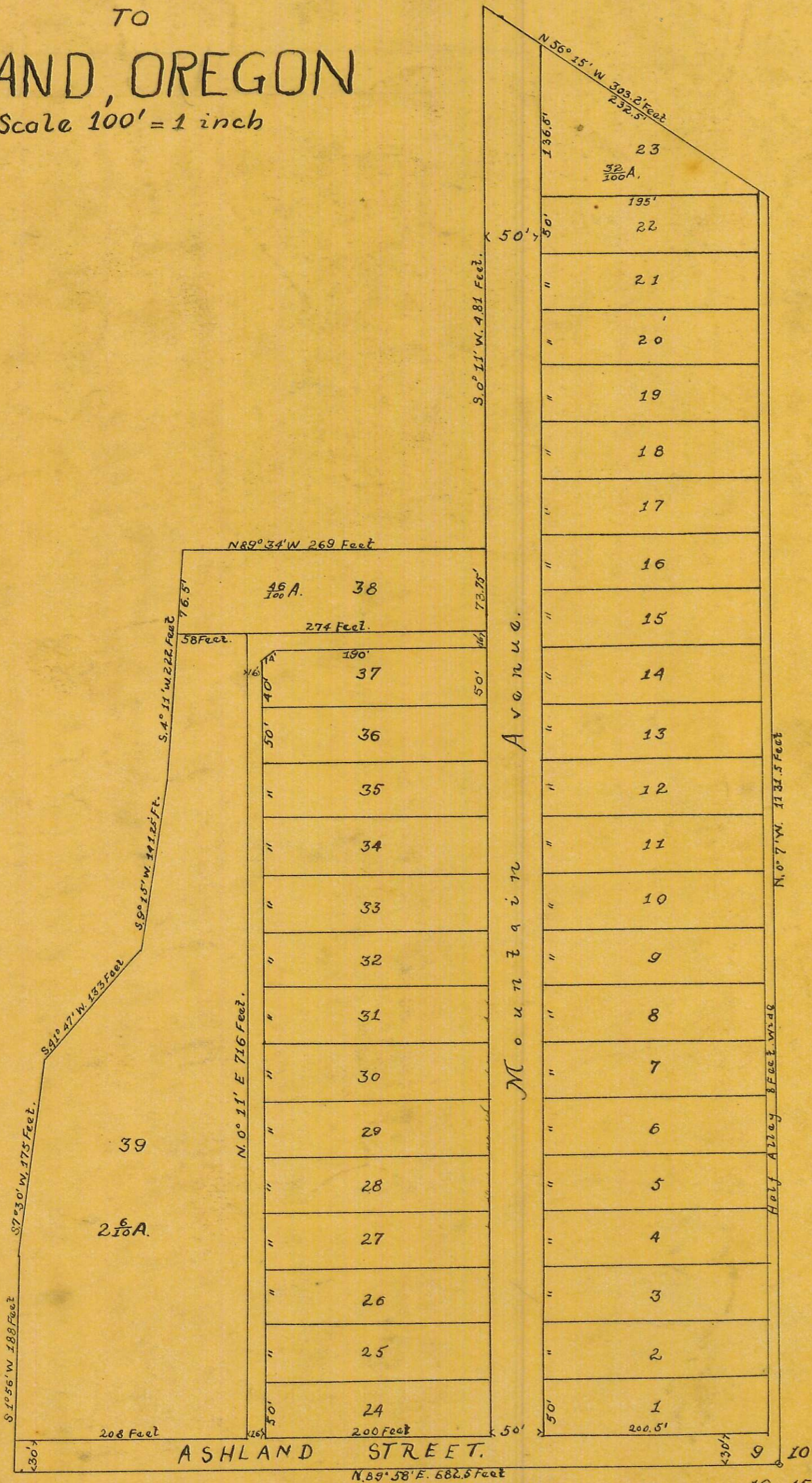

of Southeast quarter
 of Section 9 in Township 39 South of Range 1 East of the Willamette Meridian, Oregon, and is bounded and described as follows to-wit: Beginning at the Southeast Corner of the aforesaid Section 9. Thence North along the line between Sections 9 and 10 in said Township and Range 1131.5 feet to the South line of the Boulevard. Thence N. 56° 15' W. along the South line of Boulevard 303.2 feet to the West line of Mountain Avenue. Thence S. 0° 11' W. along West line of Mountain Avenue 481 feet. Thence N. 89° 34' W. 269 feet. Thence S. 9° 15' W. 141.25 feet. Thence S. 41° 47' W. 133 feet. Thence S. 7° 30' W. 175 feet. Thence S. 1° 56' W. 188 feet to line between Sections 9 and 16. Thence N. 89° 58' E. along line between said sections 9 and 16. 682.5 feet to place of beginning. Containing 13 5/8 acres.

State of Oregon } ss
 County of Jackson } We Smith B. Galey and Ellen C. Galey husband and wife owners of the piece or parcel of land above described do hereby certify and declare that we have laid out and subdivided the same into lots, streets and alleys as numbered and designated on this plat. The said lots being numbered from One to Thirty-nine both inclusive and are of the dimensions, designated in figures hereon. The whole thereof to be known and designated "Montview Addition to the City of Ashland, Oregon. That the courses and distances of all lines are represented by letters, signs and figures as written hereon. And we do hereby dedicate to the use of the public for public roads and streets, all Streets and Alleys as shown on this map or plat.
 In Witness Whereof we have hereunto set our hand and seals this 17th day of December A.D. 1888.
 Done in presence of
 E. V. Carter }
 Max Muller }

Smith B. Galey *L.S.*
 Ellen C. Galey *L.S.*

State of Oregon } ss
 County of Jackson } This certifies that on this the 17th day of December A.D. 1888, before me the undersigned a Notary Public duly qualified and commissioned in and for said County and State personally appeared the above named Smith B. Galey and Ellen C. Galey his wife to me personally known to be the identical persons described in and who executed the foregoing dedication of plat and acknowledged to me that they executed the same freely and for the uses and purposes therein mentioned. And the said Ellen C. Galey wife of the said Smith B. Galey on an examination separate and apart from her said husband, acknowledged to me that she executed the same freely and voluntarily and without fear or compulsion from anyone.
 In Witness Whereof I have hereunto set my hand and affixed my Notarial Seal the day and year last above written.

E. V. Carter
 Notary Public for Oregon

I certify that the annexed Instrument was received and filed for record the 17 day of December, 1888, at 1 o'clock P.M., and duly recorded the 31 day of December, 1888

Max Muller
 County Clerk

Copy from Deed Record
 Vol. 18 Page 1
 Jan. 16, 1941 by R.H.
 Checked by R.H.D.