

Plat of the WHITNEY ADDITION  
to the  
TOWN of MEDFORD  
Jackson County State of Oregon.

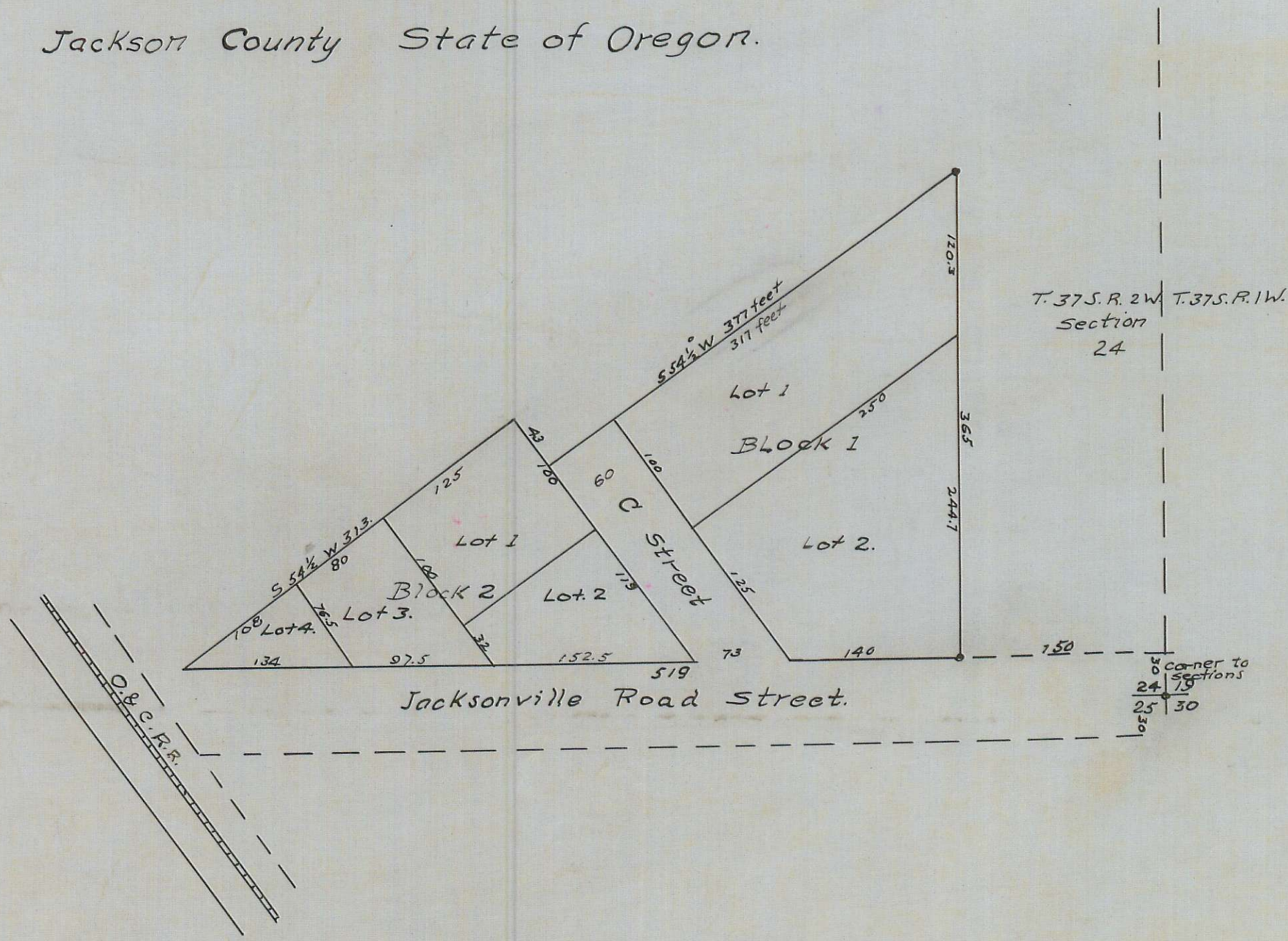

I, J.S. Howard County Surveyor of Jackson County State of Oregon do hereby certify that on the 16<sup>th</sup> day of February A.D. 1889 did at the request of Mrs - Whitney survey out the above named Addition to Medford Oregon, the outside boundaries of which are as follows to-wit; Commencing at a post on the North boundary of the Jacksonville Road Street 150 feet west and 30 feet North of the corner to sections 24, 25, 19 and 30, T. 37. S. Ranges 1 & 2 West and running thence North 365 feet, thence S. 54 1/2° W. 377 feet to the west boundary of "C" Street; thence N. 35 1/2° W. 43 feet thence S. 54 1/2° W. 313 feet; thence East along the north boundary of the Street 519 feet to the place of beginning, The subdivisions of said tracts into Blocks Lots and Street is fully shown on the plat here unto annexed as surveyed by me upon the ground upon the day aforesaid, and I hereby certify that the above Plat and description is correct.

J.S. Howard  
County Surveyor  
Jackson County State of Oregon.

This is to certify that I, Susanna Whitney the undersigned am the owner of the tract of ground represented by the plat here unto annexed and made apart hereof; that I have subdivided the same into Blocks, Lots and Street as shown hereon for townsite purposes and I hereby donate and dedicate said Street to the public for the public highway of the said town of Medford, Jackson County Oregon as shown herein.

R.T. Lawton } Witness.  
D.T. Lawton }

Susanna Whitney Seal

State of Oregon } s.s.  
County of Jackson }

Personally appeared before me a Notary Public Susanna Whitney known to me to be the identical individual described in who's name is subscribed to who executed the above instrument and acknowledged to me that she executed the said instrument for the uses and purposes therein contained.

Witness my hand and notarial Seal this 9<sup>th</sup> day of May 1889.

L.S.

D.T. Lawton  
Notary Public  
For Oregon.

Received and filed for record the 9<sup>th</sup> day of May 1889, at 9<sup>th</sup> o'clock P.M., and duly recorded the 17<sup>th</sup> day of May 1889.

Max Muller  
County Clerk.

Copy from Deed Records.  
Vol. 19- Pages 46 & 47  
November 6, 1936. By F.M.P.  
Checked By C.Z.B.