

PLAT OF
Woolens Addition
 TO THE CITY OF
Ashland

Scale 200 Feet to Inch

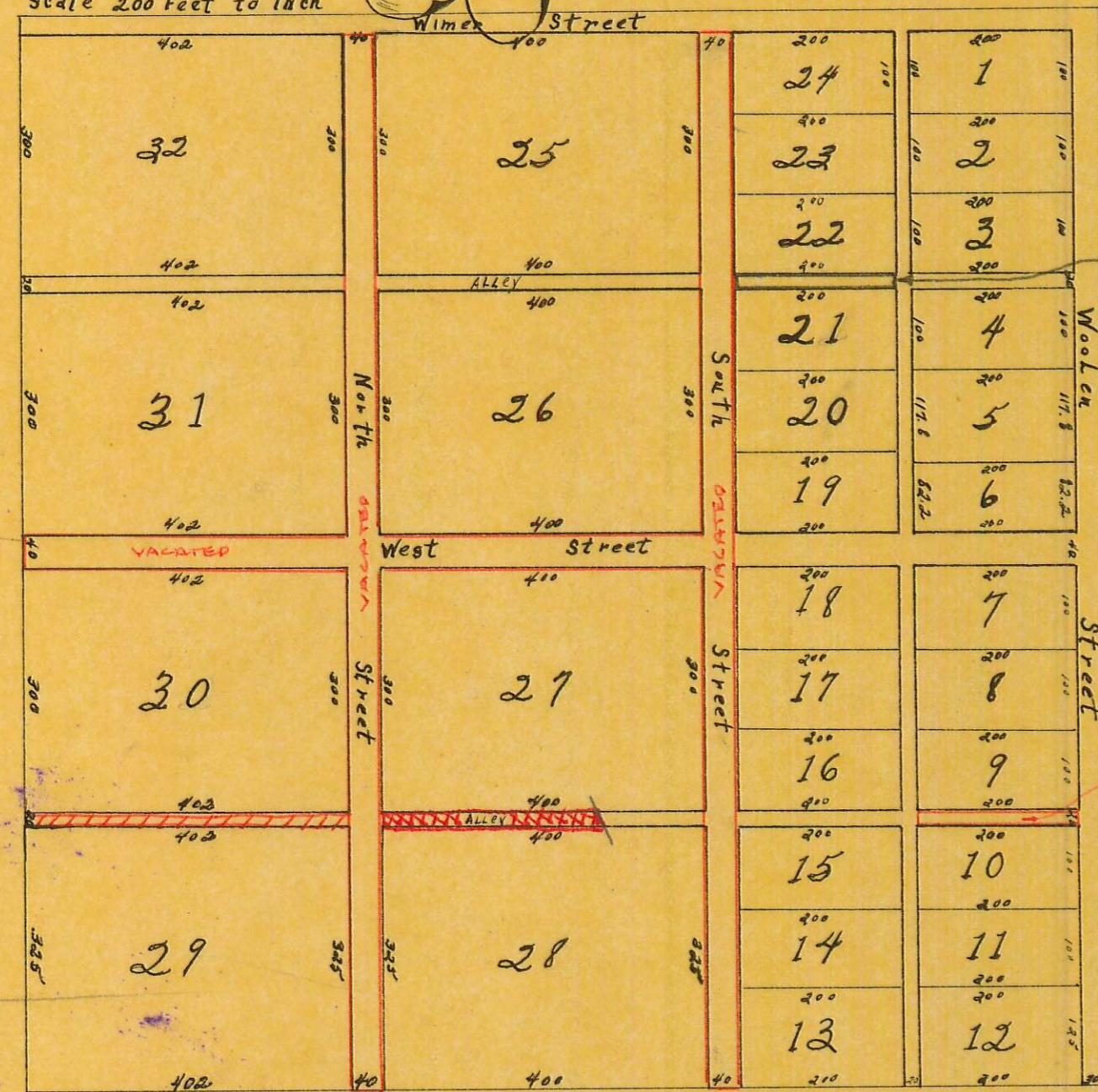

VACATED
91-23986

FOR ALLEY VACATION SEE INS. NO. 72-11253 O.R.
 DATED 8-22-72
 MARK E. BOYDEN, COUNTY SURVEYOR

FOR VACATION OF NORTH, SOUTH & WEST
 ST. SEE P.R. VOL. 223 PAGE 404
 DATED NOV. 1, 1929
 R.R. C.S. 4/2/96

||||| = ALLEY VACATION (TENTATIVE)
 SEE INSTR. NO. 93-02461 R.R. C.S.
 8/28/96

XXXX = ALLEY VACATION
 DOC NO. 06-DB354 R.R. C.S.
 2/23/06

Know all men by these presents, that whereas on or about the month of March 1880 being the owners and holders of an unincumbered Estate in fee simple in and to the following described real Estate to wit the South-west one fourth of the South-east one fourth of Section five (5) in Township Thirty-nine (39) South Range One (1) East of the Willamette Meridian, we did cause the said premises to be surveyed, laid off and platted as "Woolens Addition to Ashland" and where as we did also cause to be made a map or plat of said addition as so laid off and platted by us which was by us filed in the office of the County Clerk in and for Jackson County Oregon and the same was by him attached to page 22 of Volume 2 of the records of roads and highways in his office, where the same still remains, and whereas said map or plat was not signed or acknowledged by us and was otherwise incomplete and defective, all of which defects were caused by oversight and mistake. Now therefore in order to correct said plat and to cure the defects thereof we do hereby publish the foregoing map or plat and we do acknowledge and declare the same to be a correct map or plat of said addition as originally laid out and platted by us as aforesaid and we do hereby dedicate to the use of the public forever all of the streets and alleys as designated upon said map or plat.
 In witness whereof we have here unto set our hands and seals this 5th day of December A.D. 1887.

A. L. Palmer
 James A. Caugy

Witnesses

Issac Woolen
 Esther Woolen

Seal

Seal

Territory of Washington }
 County of King } On this fifth day of December A.D. 1887 before me the under-
 signed a Notary Public in and for said County personally appeared Issac Woolen
 and Esther Woolen his wife to me personally known to be the identical persons
 who signed the foregoing instrument and they acknowledged to me that they
 executed the same freely and voluntarily for the uses and purposes therein
 expressed. And the said Esther Woolen wife of the said Issac Woolen on examination sepa-
 rate and apart from her said husband acknowledged to me that she executed the same with-
 out fear or compulsion from anyone.
 Witness my hand and seal the day above written.

seal

A. L. Palmer
 Notary Public within for
 King County Wash. Territory

Territory of Washington }
 County of King } I, W.E. Ledge wood Clerk of the Court in and for said county
 and territory do hereby certify that A.L. Palmer the person subscribing the foregoing cer-
 tificate of acknowledgement, was, at the date there of a Notary Public in and for said
 county, duly commissioned and qualified to take acknowledgments. I further certify that I
 am acquainted with the handwriting of the said and I believe the signature sub-
 scribed to said certificate is genuine, and the within and foregoing instrument is executed
 according to the laws of the Territory of Washington.
 In witness whereof I have hereunto set my hand and affixed my official seal this 5th day
 of Dec. A.D. 1887.

seal

W.E. Ledge wood
 Clerk of the District Court of the
 3 Judicial District of Washing-
 ton Territory

State of Oregon }
 Jackson County } ss. I M. L. McCall surveyor, do hereby certify that on or about the Month of March
 A.D. 1880 at the request and by the direction of Issac Woolen, I surveyed Woolens Addition to the
 city of Ashland as shown upon the foregoing map or plat. Said addition is located upon and comprises
 all of the South-West quarter of the South-east quarter of Section five (5) in Township Thirty-Nine
 (39) South, Range One (1) East of the Willamette Meridian, and is divided into Thirty-Two (32) lots
 numbered from one to thirty-two, both inclusive, as shown and numbered upon said map "West
 street is Forty (40) feet in width and its course is East and West - That portion of "Wimer" street
 included in said plat is Twenty (20) feet in width and its course is east and west "North" street
 and "South" street are each Forty (40) feet in width and their courses are North Thirty-minutes
 West. That portion of "Woolen" street included within said plat is Thirty (30) feet in width
 and its course is North-Thirty minutes West, All alleys are Thirty feet in width and their courses
 are the same as the courses of the streets to which they are parallel. The length of
 boundary lines of all lots is indicated by figures denoting feet made upon the inside
 of such lines. The courses of the boundary lines of all lots are the same as the courses of
 the streets to which they are parallel. And I hereby certify that the annexed and
 foregoing map or plat is a correct map or plat of said addition as so surveyed by
 me as aforesaid.
 Signed this 26th day of November 1887.

M. L. McCall

Filed Dec. 9 1887 at 8 o'clock A.M.
 Recorded Dec. 10 1887

COPY FROM DEED RECORDS
 VOL. 14 PAGES 512-513-514
 MARCH 7-8, 1941 By R.H.D
 CHECKED BY O.B.

W. H. Parker
 County Clerk

4/166

166