

Short's Addition to the Town of Medford Jackson County, Oregon.

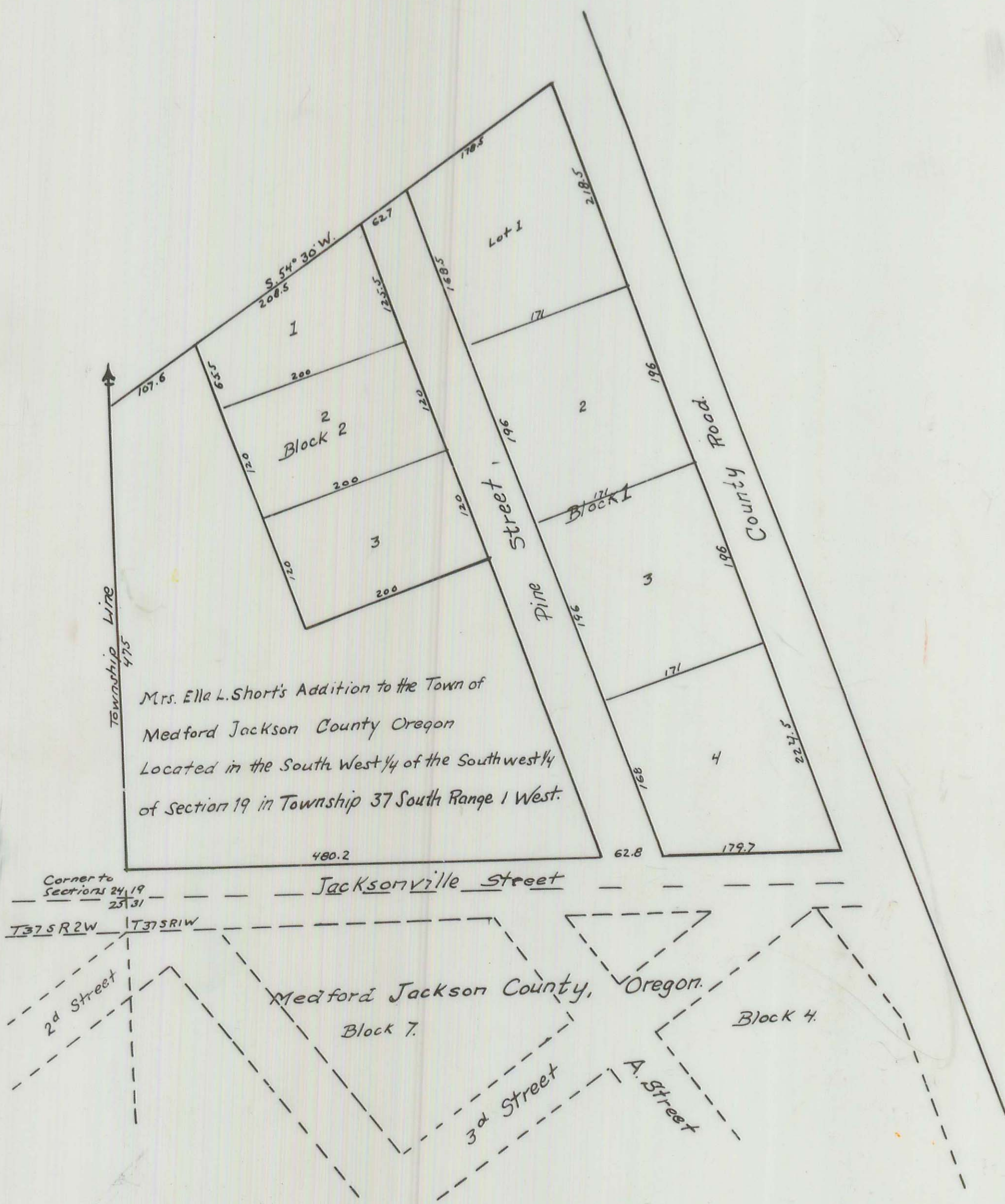

This is to Certify that I, Ella L. Short the undersigned am the owner of the tract of ground represented by the plat hereunto annexed and made a part hereof; that I have subdivided the same into Blocks, Lots and Streets as shown there in, for townsite purposes and I hereby donate and dedicate said streets to the public for public highways of said town of Medford Jackson County Oregon, as indicated therein.

Ella L. Short.

Personally appeared before me J.S. Howard a Notary Public for Oregon Ella L. Short known to me as the identical person who's name is subscribed to the above instrument and who acknowledged to me that she executed the said instrument for the uses and purposes therein contained.

Witness my hand and Notarial seal this 9th day of April A.D. 1888.

L.S.

J.S. Howard  
Notary Public.

Received for Record, April 10<sup>th</sup>, 1888 at 11:45 A.M. and recorded in Deed Record Vol. 15, Page 370-371 of Jackson County Oregon, on the 13<sup>th</sup> day of April 1888.

W. H. Parker, Clerk  
By J. H. Whitman Deputy.

COPY of Original Plat  
Oct. 7, 1936. BY F.M.R.  
Checked By C.Z.B.

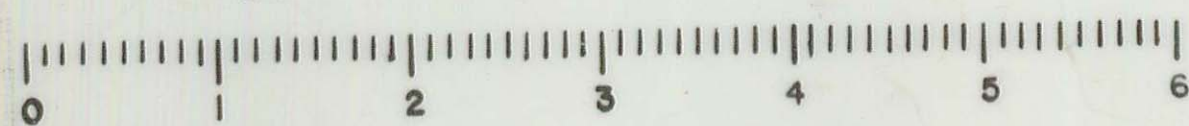

10 SCALE