

PLAT of the PARK ADDITION to the town of MEDFORD JACKSON COUNTY OREGON

Located in the South $\frac{1}{2}$ of the South West $\frac{1}{4}$ of Section 25 in Township 37 South Range 2 West.

Vacated by City Ordinance #149
See D.R. 346 P. 402 & 3
Feb. 23, 1951

Paul B. Rynning
Co. Surveyor
J.P.S.

For Vacation See
Official Records
Date: 1951-11-29
ME. Boyden Co. 15/19/61

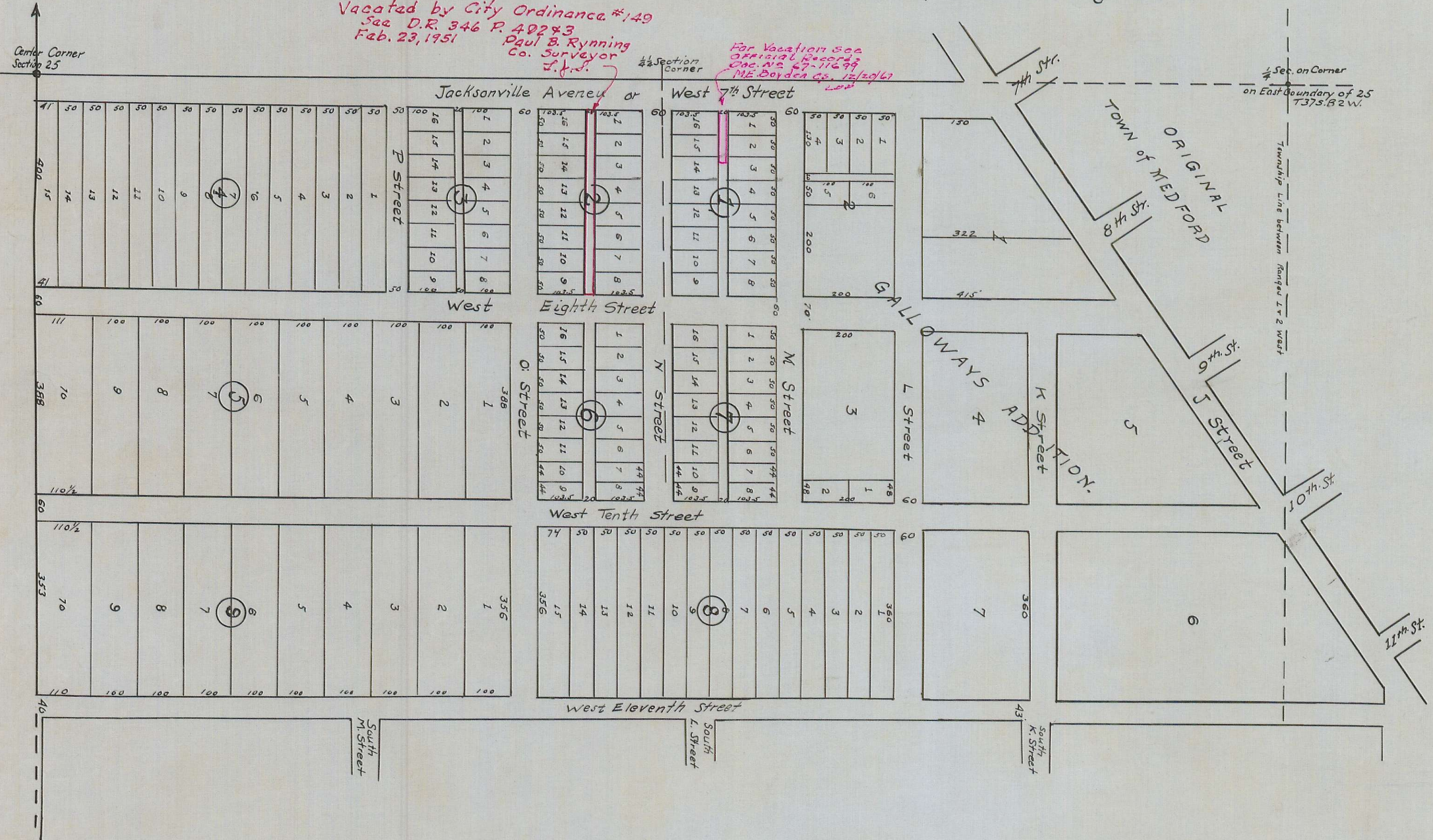

This is to certify that we J.C. Cowles and B.W. Powell the undersigned are the owners of the tract of ground represented by the annexed Plat of the Park Addition to the Town of Medford Jackson County Oregon, and made apart hereof and that we have subdivided the same into Blocks, Lots, Streets and Alleys as shown herein for townsite purposes, and we hereby donate and dedicate said street and alleys to the public for the public highways of said town aforesaid as indicated herein.

J.C. Cowles
B.W. Powell

State of Oregon }
County of Jackson } s.s.

Personally appeared before me a Notary Public Cowles and B.W. Powell known to me as the identical persons who's names are subscribed to the above instrument and who acknowledged to me that they executed the said instrument for the uses and purposes therein contained.

Witness my hand and notarial seal this 24th day of April A.D. 1888.

L.S.

J. S. Howard
Notary Public

State of Oregon }
County of Jackson } s.s.

I certify that the annexed Instrument was received and filed for record the 8th day of June 1888, at 8 o'clock A.M., and duly recorded the 15 day of June 1888.

W. H. Parker
County Clerk.

Copy from Vol. 16. pp. 69 & 70
Oct. 19, 1936. Deed Records
By F.M.P. checked By C.I.B.