

Map of PRACHTS
ALASKA ADDITION
to ASHLAND, Oregon.

Scale 100 feet to 1 inch.

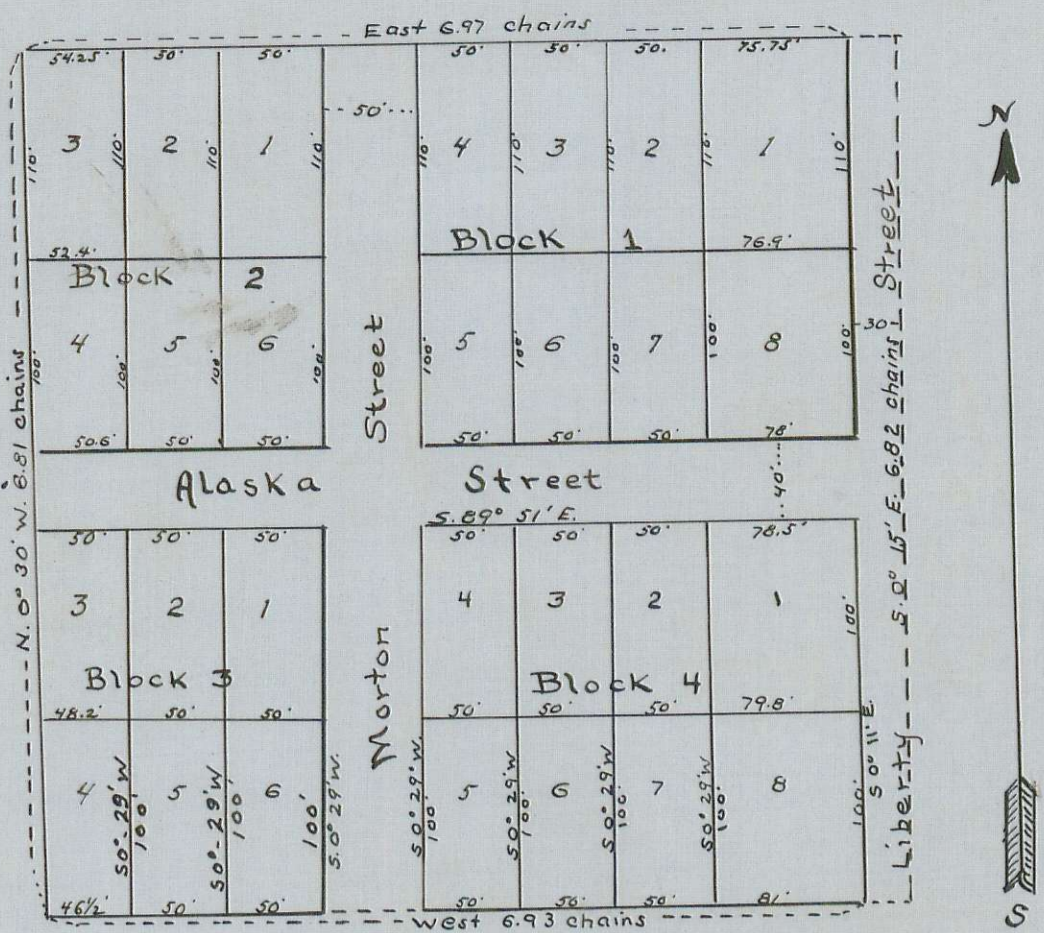

Prachts Alaska Addition to the City of Ashland Oregon shown above map is a part of lot 4 in section 9 Township 39 South of Range 1 East Willamette Meridian Oregon, and is bounded and described as follows to-wit: Beginning at a point 0.30 chains S.0°15' E. of the North East corner of lot No. 4 in section 9 in Township 39 South of Range 1 East of the Willamette Meridian Oregon, Thence S.0°15' E. 6.82 chains, Thence West 6.93 chains, Thence N.0°30' W. 6.81 chains, Thence East 6.97 chains to place of beginning containing 4.74 acres.

State of Oregon }
County of Jackson } s.s.

We, Max Pracht and Mary Winings Pracht husband and wife of the County of Jackson State of Oregon, do hereby declare the foregoing map or plat to be the map or plat of Prachts Alaska Addition to the city of Ashland Oregon as above described as was by us who at the time were the owners thereof laid out and subdivided into Four (4) Blocks numbered from 1 to 4 inclusive and said Blocks divided into lots as numbered in figures on said lots. The courses and lengths of the lines of said lots are designated by letters signs and figures upon the boundary lines of said lots. And we do hereby dedicate to the use of the public all streets as shown upon this map.

In witness whereof we have hereunto set our hands and seals this tenth day of July

A.D. 1888.

Aug. Carlson }
M. L. McCall } In presence of

Max Pracht (Seal)

Mary Winings Pracht (Seal)

State of Oregon }
County of Jackson } s.s.

On this 10th day of July A.D. 1888 personally came before me a notary Public in and for said County and State the above named Max Pracht and Mary Winings Pracht his wife to me personally known to be the identical persons described in and who executed the above instrument and acknowledged to me that they executed the same freely and for the purposes therein mentioned. And the said Mary Winings Pracht on examination separate and apart from her said husband acknowledged to me that she executed the same freely and without fear or compulsion from any one.

Witness my hand and official seal this 10th day of July A.D. 1888.

M. L. McCall
Notary Public

I hereby certify that the above map and description of Prachts Alaska Addition to Ashland is correct as surveyed by me in July 1888.

Witness my hand this 10th day of July A.D. 1888.

M. L. McCall
Surveyor.

State of Oregon }
County of Jackson } s.s.

I certify that the annexed Instrument was received and filed for record the 12th day of July, 1888 at 10.30 o'clock A.M., and duly recorded the 12th day of July, 1888.

Max Müller
County Clerk.

Copy from Vol. 16 page 187
Deed Records. Oct 19, 1936.
By F.M.P. checked By C.I.B.

McCall's plat to Ashland
T.R. 16-71-2
Prachts Alaska plat - Ashland
D.R. 16-187