

to Ashland -- Sec 10-T. 39S. R. 1E. Sec. 15. -- to California

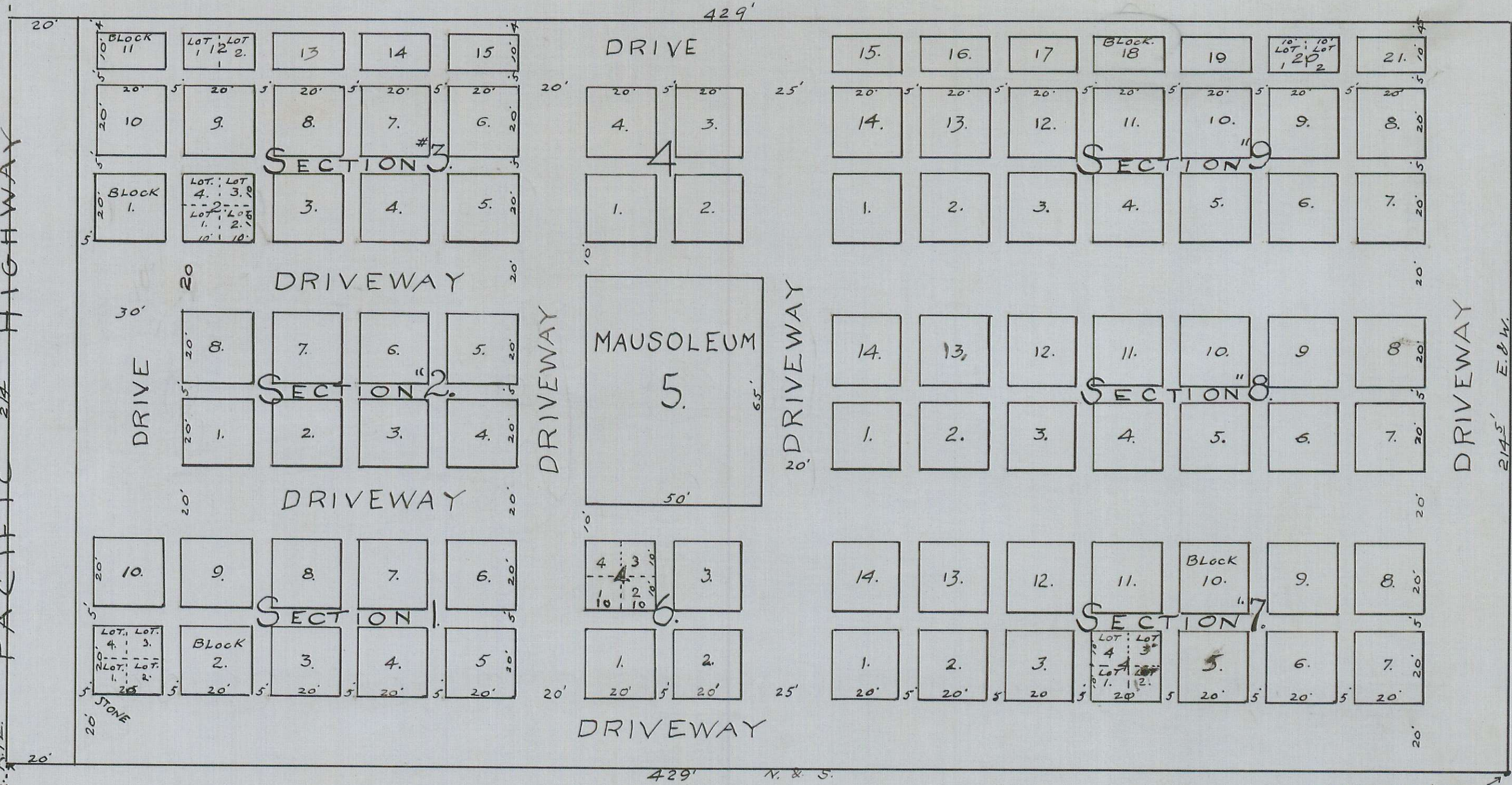

PLAT OF
ASHLAND LODGE #45 I.O.O.F.
MOUNTAIN VIEW CEMETERY.

APRIL 1925.
 Scale 1"=30'

Surveyors Affidavit and Description of Boundary
 This is to certify that I F. H. Walker did on Feb. 12, 1925, have correctly surveyed the lands as shown by Map hereon, being a part of Sec. 15 T. 39 S. R. 1 E. W. M. O. Jackson County, Oregon; that said map is a correct representation of said survey made under my direction on the ground, and that said survey is tied into the S.E. Cor. of D. L. C. No. 45 of Tp. 39 S. R. 1 E. W. M. O., being described as follows:
 Beginning at a point 1079 ft. N. of the S.E. Cor. of D. L. C. #45 thence East 214.5 ft., thence N. 429 ft. to N. line of Sec. 15. T. 39 S. R. 1 E., thence West 214.5 ft. to the East line of Normal Ave., thence South along the East line of Ave. 429 ft. to place of beginning.
 In witness whereof I have hereunto set my hand and seal this 23 day of April 1925.
 F. H. Walker
 Subscribed and sworn to before me this 23 day of Apr. 1925.

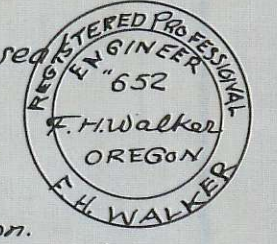

State of Oregon } ss.
 County of Jackson }
 On this the 28th day of April, 1925 personally came before me, a Notary Public in and for said County and State, George W. Trefren and E. E. Phipps and T. H. Simpson who as the Trustees of Ashland Lodge #45 of the I. O. O. F., and L. A. Roberts who as Secretary of said Lodge, all of whom have subscribed their names to the following instrument as Party thereto, all of the aforesaid as such Trustees and Secretary are personally known to me, and known to me to be such Trustees and Secretary as signed. Furthermore as such Trustees, the above mentioned men individually acknowledged to me that he executed the following instrument, and that he did so as and for the act and deed of said Lodge, freely and voluntarily; also the Secretary as such, acknowledged to me that he is the legal custodian of and knows the corporate seal of said Lodge and that the seal affixed to the following instrument is such corporate seal, and that he affixed the same as Secretary of said Lodge, and that he did so as and for the act and deed of said Lodge, the same being done on the -- day of -- 1925.
 The said Secretary states that said instrument was executed and said Seal affixed by order of the Board of Trustees of said Lodge at its Meeting on May 1st 1925.

This is to certify that we George W. Trefren and E. E. Phipps and T. H. Simpson, Trustees of Ashland Lodge #45 of the I. O. O. F. have caused the above described Tract of land to be surveyed and sub-divided into Sections, Blocks and Lots with Driveways, all as shown by map hereon; that said plat is a correct representation of said survey, and we do hereby deed and dedicate to the Public use all Driveways and Walkways shown on above Plat.
 In witness whereof we have set our hand and seal this 28th day of April, 1925.
 George W. Trefren (Signed)
 E. E. Phipps
 T. H. Simpson

J. D. Ingle
 Notary Public
 My commission expires Jan. 14, 1928.

Approved by the County Surveyor this 29th day of April 1925
 T. G. Cowell
 County Surveyor
 Approved by the County Assessor this day of 1925
 J. B. Cleman
 County Assessor
 Approved by the County Court this day of 1925.
 W. J. Harpile Judge. 50819
 Victor Pursell Com. Geo. Alford
 County Court
 Filed with the County Recorder on the 6 day of May 1925.
 and duly recorded in Vol. 5 Page 21 of Plats.

Delilia Stevens
 County Clerk.
 Approved by the County Sheriff this 4th day of May 1925
 Ralph G. Jennings
 County Sheriff

Copy of Original Plat.
 Nov 30, 1936 By F.M.P.
 Checked By czb. P.B. 5-21