

MICKELSON'S

See Commissioners Rec. Vol. 2 - Page 212 for order of the County Court Establishing the Annexed Road

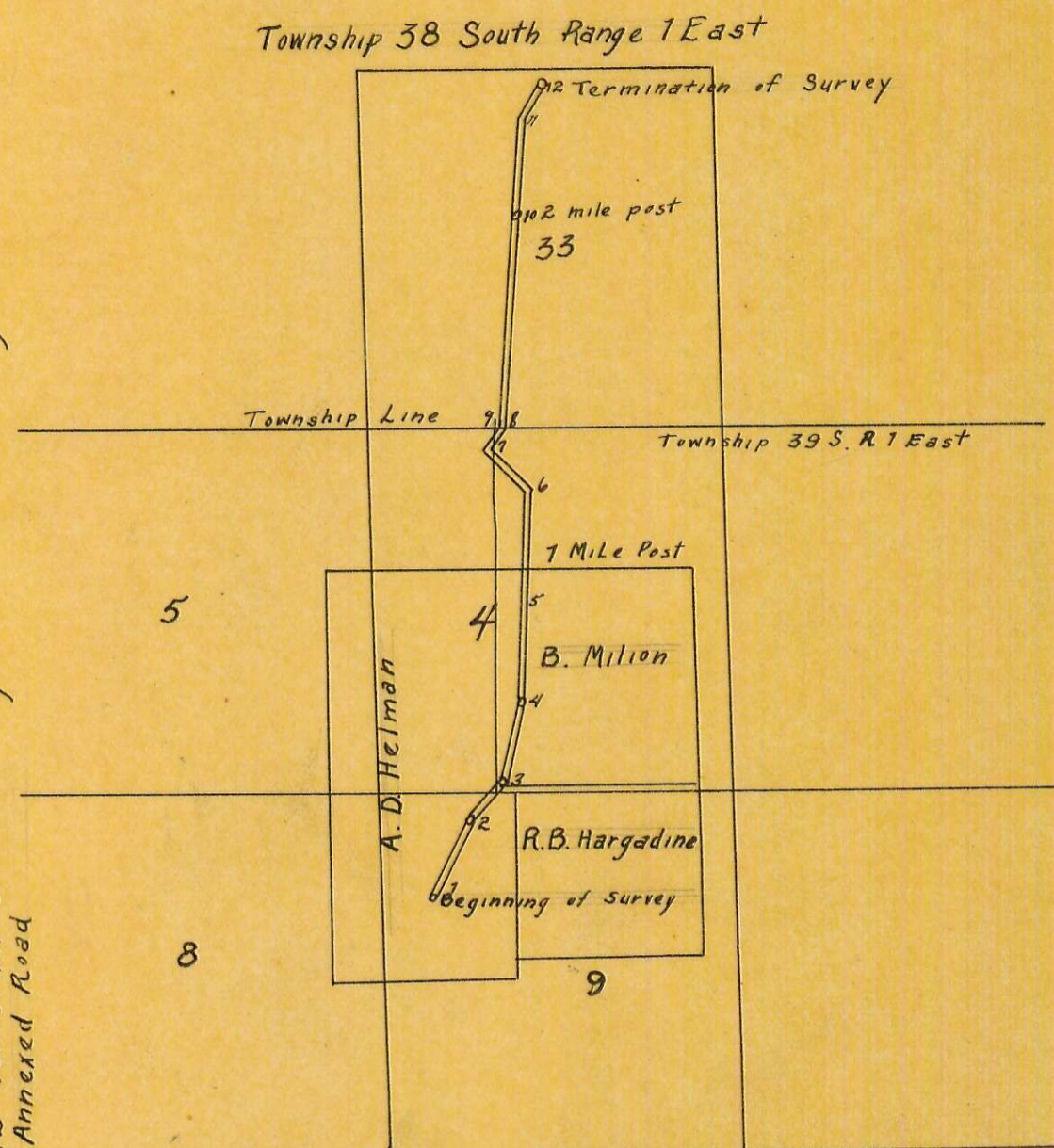

Stations	Course	Distance	Thence Remarks	Sta	Course	Distance	Remarks
1	N 23 1/2° E	18.58		8	N 40° E	6.00	N.E. corner of F. Smith land bears West 55 links Enter Prairie
2	N 46° E	10.53	The S.W. cor. of B. Milions Claim Bears West 38 lks.				
3	"	82		9	N 10° E	1.25	
	N 13° E	2.57	B. Milions house bears East 60 links	10	N 5° E	44.25	2 Mile post set in mound of rock
4	N 5° E	16.24	Enter Lane	11	N 5° E	23.50	mound of rock
	"	21.64	leave B. Milions claim	12	N 44° E	6.50	mound of rock and Termination of Survey
	"	9.62	1 Mile post				
5	"	13.00	W. Oak 12 N 60 E 298				
6	N 40° W	8.40	W Oak 10 S 50 E 205				
	N 40° W	3.60	Y Pine 30 West 30 lks				
	"	1.79	Enter F. Smiths field				
7	N 8 1/2° W	1.71	leave F. Smiths field B Oak 16 East 15 links Enter Township 38 South Range 1 East Bear Creek course West Bridge 100 feet				

State of Oregon }
County of Jackson }

To J.R. Hawarth (John McCall and J.B. Emery viewers of a County road I hereby return the Plat of the Survey of a County road as surveyed under your directions, and cause the same to be conspicuously marked throughout. Noting the corners and distances as follows: viz: Beginning at Station No 1 The South West corner of M.

I certify the foregoing plat and field notes are a true and correct copy of the Survey and original notes taken in the field of a Survey of a County road beginning at a point near the SW corner of M Mickelsons lot in the town of Ashland, and terminating at a point near the North boundary of Section No 33 in Township 38 South Range 1 East of the Willamette Meridian
Nov 19th 1867
B. J. Myer Surveyor

County Road. Established. December 4th 1867.
To the Hon County Court in and for the County of Jackson State of Oregon, We the Undersigned, appointed at your November Term 1867 as Viewers of a certain road, described as follows. viz: Commencing at a point on the Stage road at or near the S.W. Corner of Mickelsons lot in the Town of Ashland County and State aforesaid: thence running nearly in a N. direction along the fence of said M. Mickelson, to his N. line: thence along the present traveled road to a point on Bear Creek. Known as the Site for a bridge across the Same: thence as near as practicable for a good wagon road on one Mile North: Would respectfully report that they Meet at the office of R. Y. Gillett in the Town of Ashland, in accordance with your order directing the same, and having been duly sworn to law proceeded to view and lay out said road according to the prayers of the Petitioners. They found the road eminently practicable for a good wagon road requiring but little work to open it and doing but small damage to anyone and would therefore recommend that the road be established and declared a public highway. The report of the surveyor together with a plat of the road is herewith enclosed, All of which is very respectfully Submitted.

J. W. McCall }
J. B. Emery } Viewers
J. R. Hawarth }

Filed and recorded December 4th 1867

W. H. Hyde, County Clerk Jackson Co. Ogn

Copy from Road Records
Page 108
March 28, 1947 by R.H.D.
Checked by WH

Copy of Signatures