

MAP OF MINERS ADDITION ASHLAND OREGON

Scale 150 feet = 1 inch

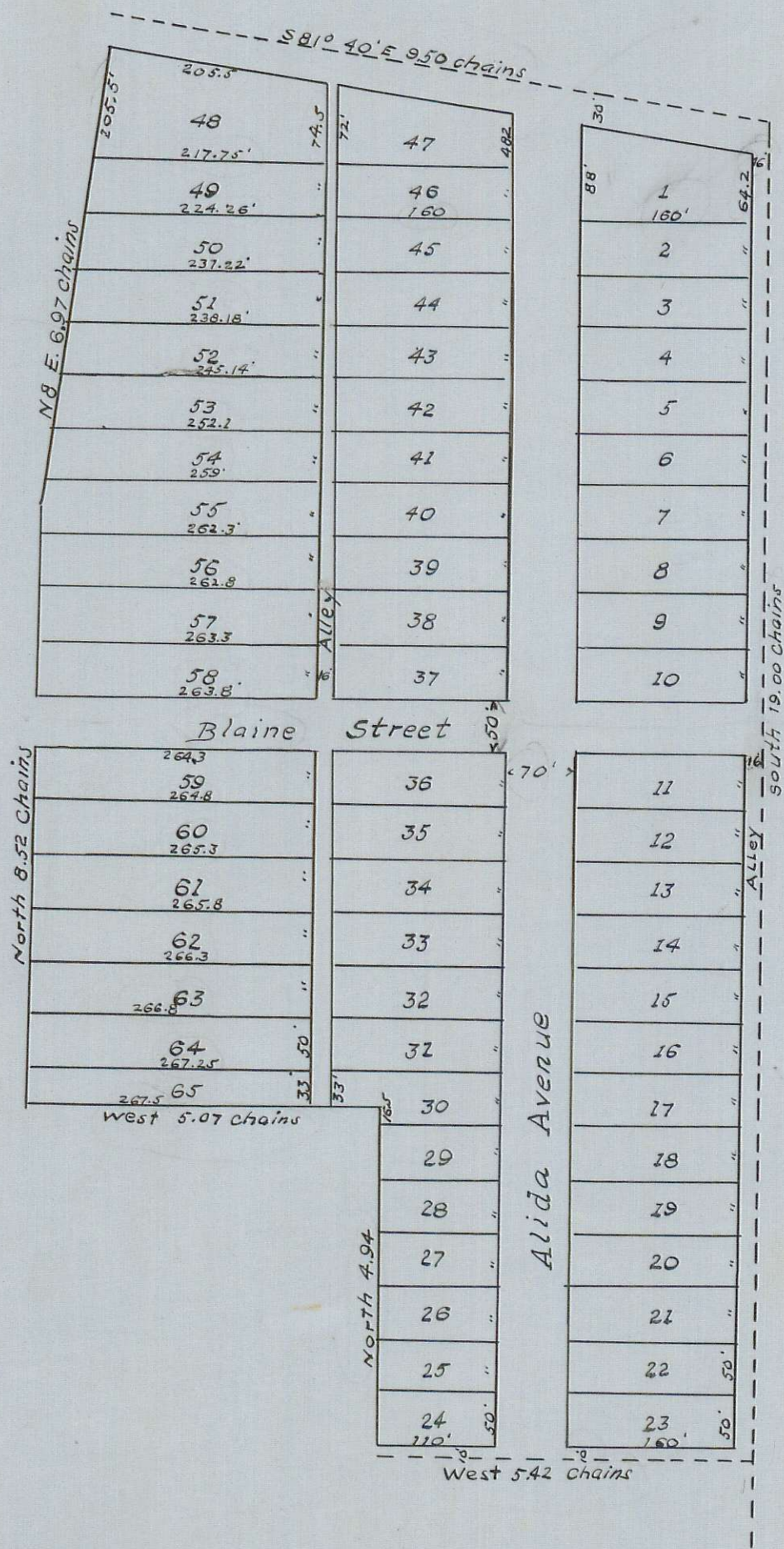

State of Oregon } ss.
County of Jackson }

This certifies that on this 9th day of May 1888 before me a Notary Public in and for the State and County aforesaid, personally appeared the above named Edgar E. Miner and Alida R. Miner his wife to me personally known to be the identical persons described in and who executed the foregoing dedication of plat and acknowledged to me that they executed the same freely and for the purposes therein mentioned and the said Alida R. wife of the said Edgar E. Miner on examination separate and apart from her said husband, acknowledged to me that she executed the same freely and without fear or compulsion from anyone.

In testimony whereof I have hereunto set my hand and official seal the day and year last above written.

L.S.

M. L. McCall
Notary Public

State of Oregon } ss.
County of Jackson }

I certify that the annexed Instrument was received and filed for record this 10th day of May 1888, at 8 o'clock A.M. and duly recorded.

W. H. Parker
County Clerk.

The Miner Addition to the City of Ashland Oregon is a part of Donation Land Claim No. 39 in Township 39 South of Range 1 East of the Willamette Meridian, Oregon and is bounded and described as follows. Commencing at the South West corner of Donation Land Claim No. 43 in Township 39 South of Range One East Willamette Meridian Oregon. Thence South 19.00 chains. Thence West 5.42 chains. Thence North 4.94 chains. Thence West 5.07 chains. Thence North 8.52 chains, Thence N. 8° E. 6.97 chs. Thence S. 81° 40' E 9.50 chains to place of beginning. Containing 17 7/10 Acres.

State of Oregon } ss.
County of Jackson }

We Edgar E. Miner and Alida R. Miner his wife of the County of Jackson State of Oregon do hereby acknowledge and declare that the piece of parcel of land designated on the map or plat as above described to be the map or plat of Miners Addition to the City of Ashland, Oregon as was by us who were at the time the owners thereof laid out and subdivided into lots fifty feet wide by One Hundred and sixty feet long each except as otherwise shown upon said plat in characters and figures representing courses and distances. And we hereby dedicate to the use of the public, all streets and alleys as shown upon this Map.

In witness whereof we hereunto set our hands and seals this 9th day of May 1888.

In presence of
Frank Griffith
M. L. McCall

E. E. Miner Seal
Alida R. Miner Seal

Copy from Deed Records
Vol. 16 - page 21 and 22.
Oct. 14, 1936 By F.M.P.
Checked By C.Z.B.

Griffith's Tract - D.R. 16-67-8
Miner's Add'n. - D.R. 16-21-22