

# J.H. MAYFIELD'S PLAT OF ASHLAND STREETS

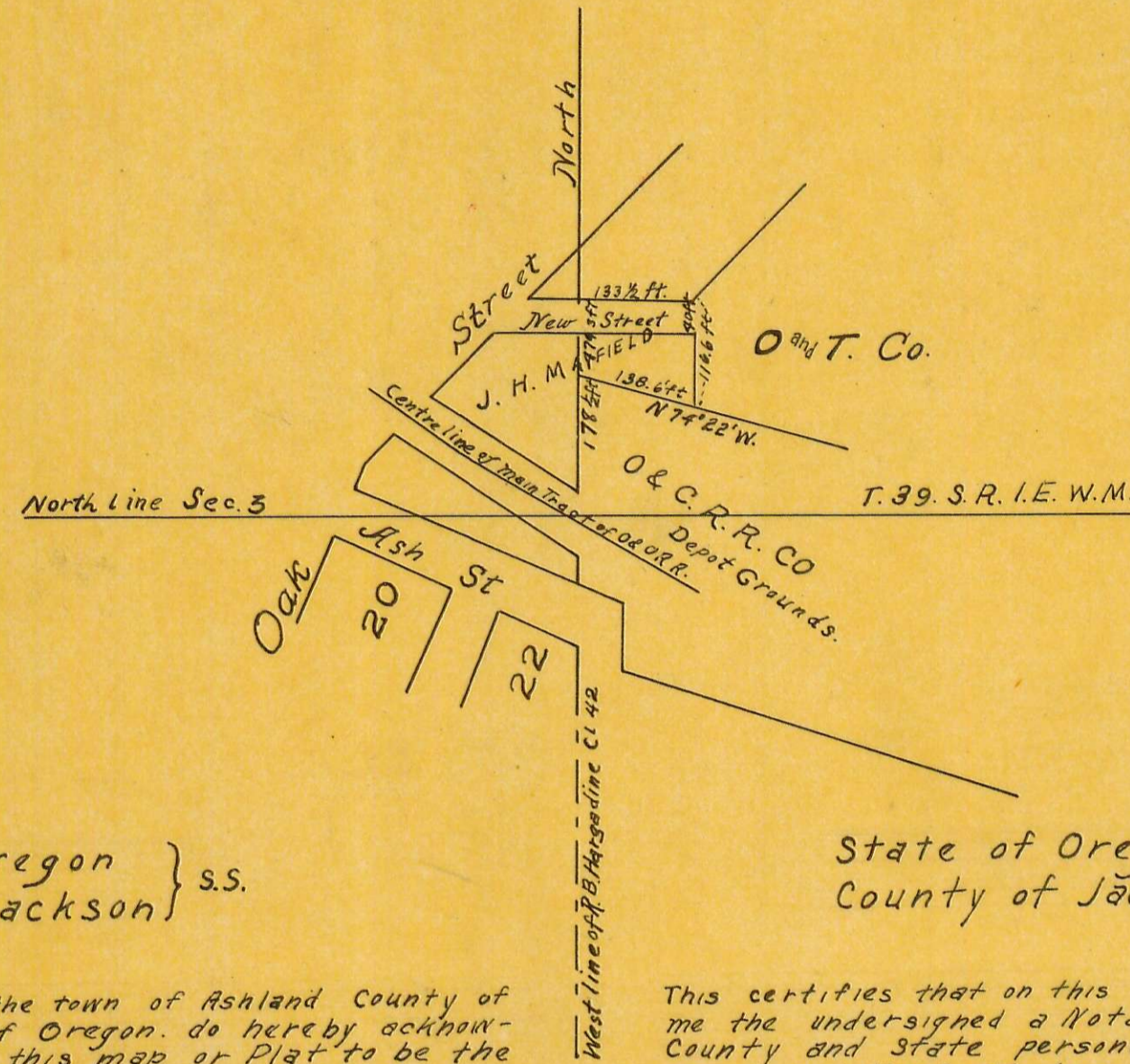

State of Oregon } s.s.  
County of Jackson }

I, J. H. Mayfield of the town of Ashland County of Jackson and State of Oregon, do hereby acknowledge and declare this map or Plat to be the Map or Plat of the New Street in Ashland as opened by me, and I do hereby dedicate to the use of the public the said street as shown and designated on said Map.

In witness whereof I have hereunto set my hand and seal this 14 day of July 1884.

In presence of

*G. W. Andrews*  
*M. L. McCall*

*J. H. Mayfield* (seal)

State of Oregon } s.s.  
County of Jackson }

This certifies that on this 14<sup>th</sup> day of July 1884, before me the undersigned a Notary Public in and for said County and State personally appeared the within named J. H. Mayfield to me personally known to be the identical person described in and who executed the foregoing dedication of Plat and acknowledged to me that he executed the same.

In witness whereof I have hereunto set my hand and affixed my official seal the day above written.

*M. L. McCall*  
Notary Public.

Filed in the office of the County Clerk for Jackson County  
State of Oregon August 18<sup>th</sup> 1884

*W. H. Parker* County Clerk  
*By E. D. [unclear] Deputy*

Copy from Road Records  
Vol. 2 Page 43  
March 25, 1941 by R.H.D.  
Checked by O.S.

Copy of Signature

4/97

*not needed*  
*PB 2 - 1*