

MAP of the W.C. MYERS ADDITION to ASHLAND OREGON

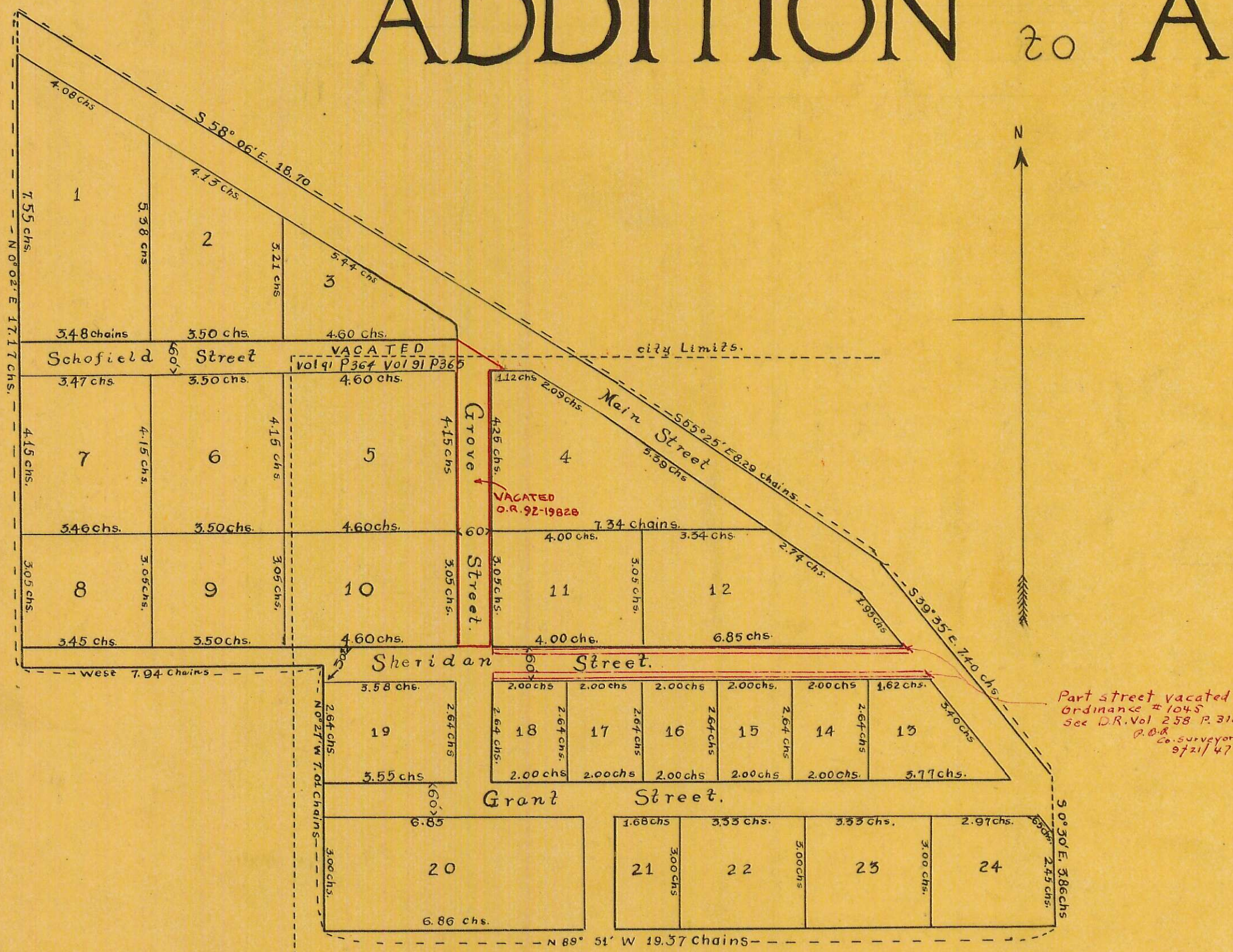

The W.C. Myer Addition to Ashland Oregon is part of Donation Land Claim No 38, also part of lot No 5 in Section 5 in Township 39 South of Range 1 East Willamette Meridian, Oregon, and is bounded as follows to wit, Commencing at the Southwest corner of Donation Land Claim No 38 in Township 39, South Range 1 East, Thence North 0° 02' East along West boundary line Cl 38, 17.17 chains, Thence South 58° 06' E 18.70 chains, Thence S 55° 25' E 8.29 chains, Thence S 39° 35' E 7.40 chains, Thence S 0° 30' E 3.86 chains, Thence N 89° 51' W 19.37 chains Thence N 0° 27' W 7.01 chains to the South boundary line claim 38, Thence West along said South boundary 7.94 chains to place of beginning, containing 36.16 Acres.

(Continued)

(Continued)

State of Oregon }
County of Jackson } ss

I, W.C. Myer "widower" of the county of Jackson State of Oregon do hereby acknowledge and declare the piece or parcel of land designated on this map or plat as above described to be the map or plat of the W.C. Myer Addition to Ashland, Oregon, as was by me who at the time was the owner thereof, laid out and subdivided into Twenty four lots numbered from One to Twenty four inclusive. The numbers of the lots the lengths and courses of their boundary lines being correctly shown on this map in letters signs and figures. And I hereby dedicate to the use of the public all streets shown on this map they being each Sixty feet wide.

In witness whereof I have hereunto set my hand and seal this 28th day of August A.D. 1888.

Done in presence of

M. L. McCall }
Geo. R. Hargadine }

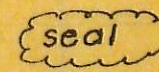
W. C. Myer 

State of Oregon }
County of Jackson } ss

This certifies that on this 28th day of August A.D. 1888 before me a Notary Public in and for the State and county aforesaid personally appeared the above named W.C. Myer, personally known to me to be the identical person named in and who executed the foregoing dedication and acknowledged to me that he executed the same freely and for the purposes therein mentioned. In testimony whereof I have hereunto set my hand and official seal the day and year last above written.



M. L. McCall
Notary Public

I hereby certify the above map and description to be correct as surveyed by me in August 1888

M. L. McCall
Civil Engineer

Deed Record
Vol. 16 Page 454
Apr 12, by R.H., 1941
checked by RHD