

MAP
of
M^cCALLS ADDITION
TO
ASHLAND OREGON

FOR VACATION OF SHERMAN STREET AND ALLEYS (SEE D.R. VOL. 493, PAGE 173 AND VOL. 494, PAGE 75) BY: M.E. BOYDEN P. CO. SURV. 9/15/60.

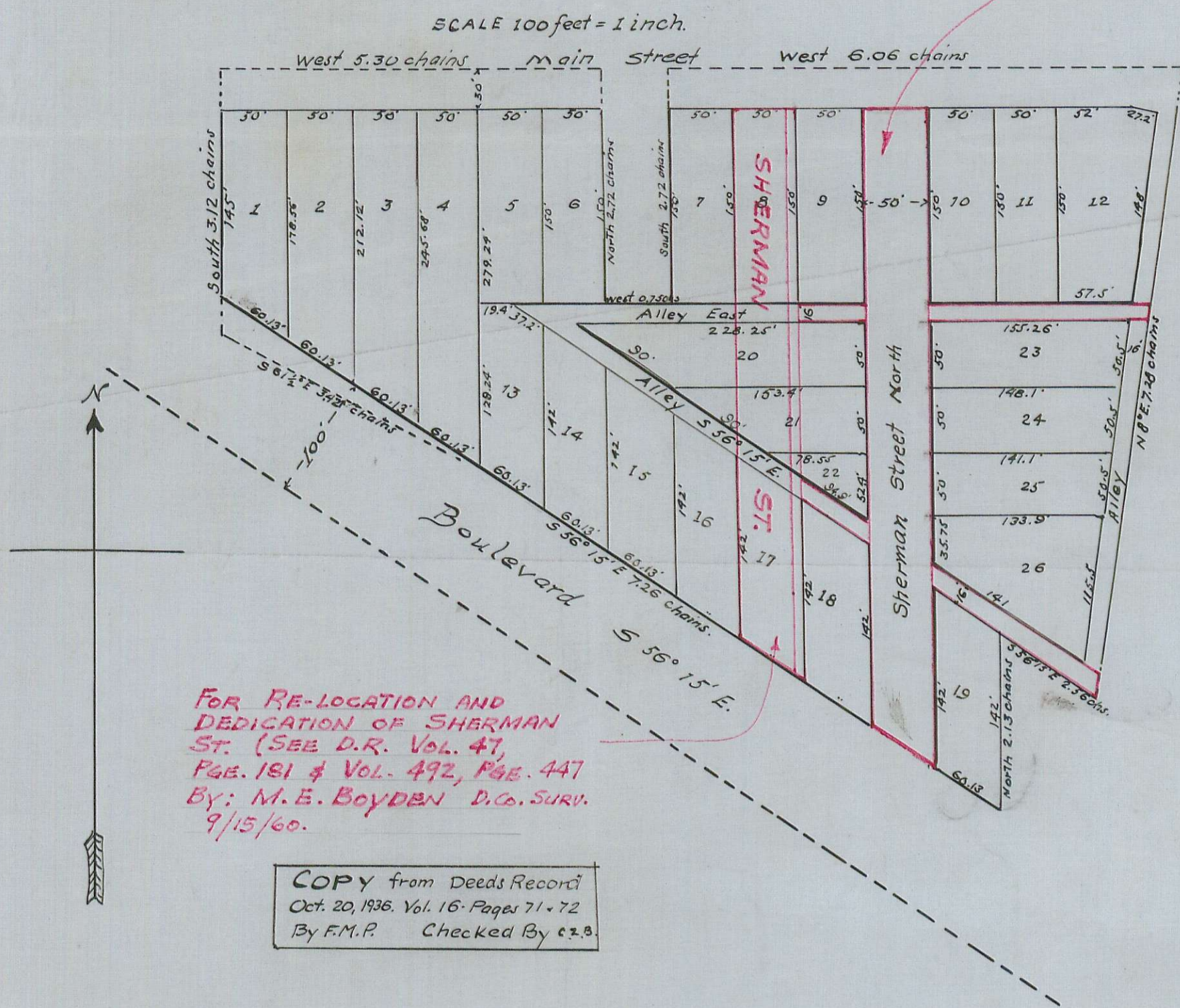

McCalls Addition to the City of Ashland Oregon is bounded as follows to-wit: Commencing at a point in the center of Main Street Ashland Jackson County Oregon, 13.78 chains, East of the South west corner of Claim 42 in Township 39, South, Range 1 East of the Willamette Meridian, Oregon. Thence South 3.12 chains, Thence S. 61 1/2° E. 3.42 chains, Thence S. 56° 15' E. 7.26 chains. Thence North 2.13 chains, Thence S. 56° 15' E. 2.56 chains, Thence N. 8° E. 7.23 chains to center of Main Street, Thence West 6.06 chains along center of Main Street, Thence South 2.72 chains, Thence West 0.75 chains, Thence North 2.72 chains to center of Main Street, Thence along center of Main Street West 5.30 chains to place of beginning containing 6.00 Acres.

state of Oregon }
County of Jackson } We M. L. McCall and Aliena McCall his wife of Jackson County Oregon, do hereby acknowledge and declare the piece or parcel of land designated on this map as described above to be the map or plat of McCalls Addition to the City of Ashland as was by us (who at the time were the owners thereof laid out and subdivided into 26 lots the lengths and widths of which are indicated in feet and decimals of a foot on this map. And we hereby dedicate to the use of the public all streets and Alleys as shown on this map.

In Witness whereof we have hereunto set our hands and seals this 13th day of June 1888.

Peter Applegate }
E. V. Carter } Witnesses

M. L. McCall { Seal }
Aliena McCall { Seal }

state of Oregon } ss.
County of Jackson }

This certifies that on this 13th day of June A.D. 1888, before me a Notary Public in and for the County and State aforesaid personally appeared the above named M. L. McCall and Aliena McCall his wife to me personally known to be the identical persons described in and who executed the foregoing dedication of plat and acknowledged to me that they executed the same freely and for the purposes therein mentioned. And the said Aliena McCall on examination separate and apart from her said husband acknowledged to me that she executed the same freely and without fear or compulsion from any one.

In Witness whereof I have hereunto set my hand and official seal the day and year last above written.

L.S.

E. V. Carter
Notary Public.

state of Oregon } ss.
County of Jackson }

I certify that the annexed Instrument was received and filed for record the 14 day of June, 1888, at 8 o'clock A.M., and duly recorded the 16th day of June, 1888.

W. H. Parker
County Clerk.