

Map of Amy and Harbaugh's Addition to Central Point.

Scale 100 feet = One inch.

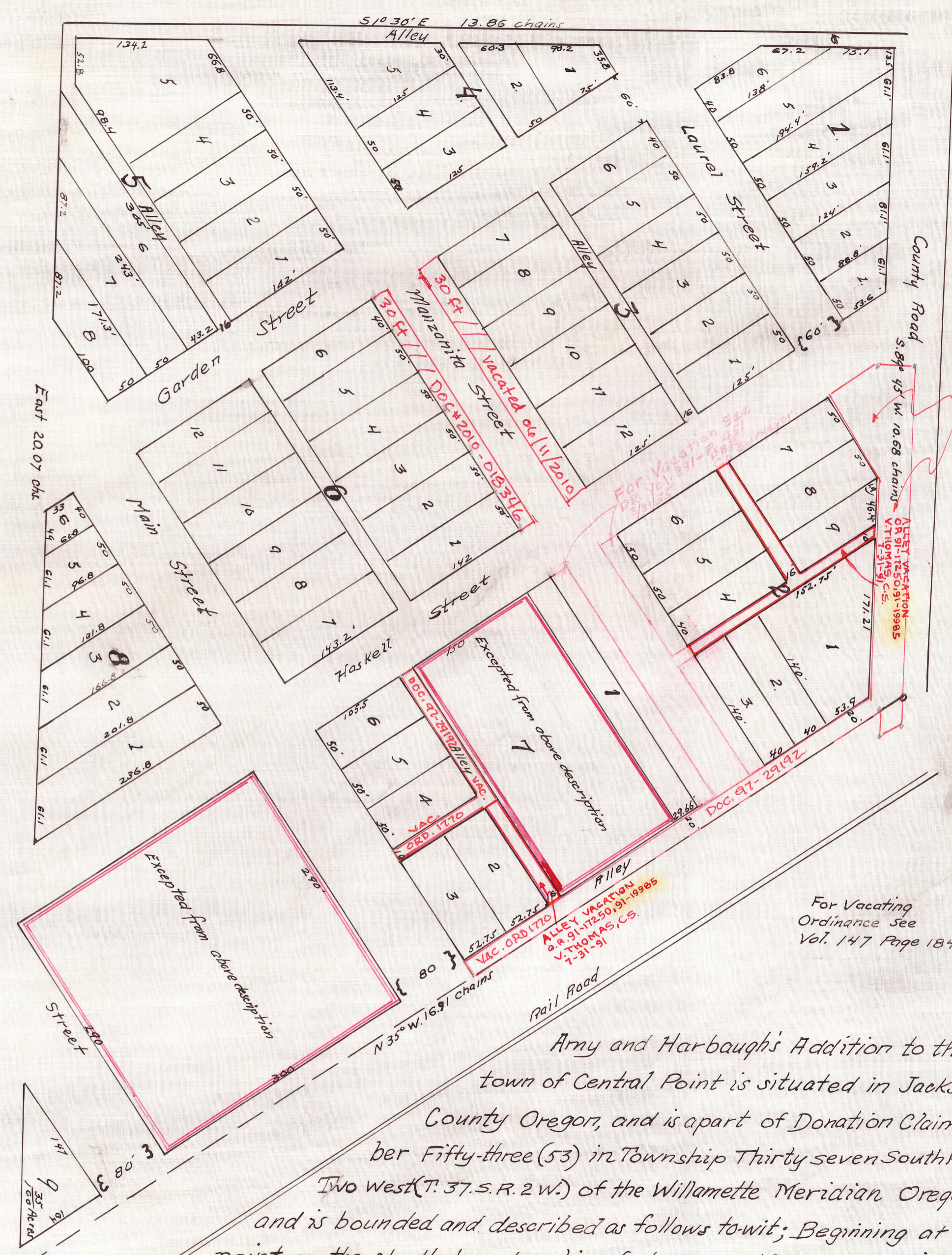

Amy and Harbaugh's Addition to the town of Central Point is situated in Jackson County Oregon, and is part of Donation Claim number Fifty-three (53) in Township Thirty seven South Range Two West (T. 37. S. R. 2 W.) of the Willamette Meridian Oregon, and is bounded and described as follows to-wit: Beginning at a point on the North boundary line of above mentioned claim Fifty-three from which the center of the Oregon and California Railroad bears North Fifty five degrees East (N. 55° E.) Eighty feet (80) said point being also situated in the center of the County road and Forty-two chains and Eighty-eight links (42.88 chains) North Eighty-nine degrees and Forty-five minute East (N 89° 45' E) from the North west corner said Claim 53. Thence South Eighty nine degrees and forty-five minutes West (S. 89° 45' W.) Ten chains and Sixty-eight links (10.68 chains) Thence South One degree and Thirty minutes East (S 1° 30' E) Thirteen chains and Eighty-six links (13.86 chains) Thence East Twenty chains and seven links (20.07 chains) to a point from which the center

of the Oregon and California Railroad bears N. 55° E. 80 feet dist. Thence parallel (to said Railroad, North Thirty five degrees West, Sixteen chains and Ninety one links (16.91 chains) to the place of beginning. Excepting the Two parcels of land bordered with red on attached map and marked (Excepted from above description contains 18.30 Acres.

I hereby certify the above to be a correct description and the attached plat to be correct as surveyed and platted by me in April A.D. 1889.

Peter Applegate
Surveyor.

State of Oregon }
County of Jackson } s.s.

We, H. Amy and Jessie Amy his wife and O. Harbaugh and Dora Harbaugh his wife all of Jackson County Oregon do hereby certify that we are the owners of the land described above and as shown on plat attached and that we have laid out and subdivided the same into blocks, lots, streets and Alleys as correctly shown on attached map, the width of the streets and alleys the width of the lots and the length of their boundary lines being shown correctly in figures representing feet and decimals of a foot, and the numbers of the blocks and lots are also shown in figures correctly on said map. And we hereby dedicate to the use of the public for public highways or street only all Streets and Alleys shown on this map.

In witness whereof we have hereunto subscribed our names and affixed our seals this 21 day of May A.D. 1889.

In presence of { H.H. Magruder
Ed. R. Owen

H. Amy (seal)
Jessie Amy (seal)
O. Harbaugh (seal)
Dora Harbaugh (seal)

State of Oregon }
County of Jackson } s.s.

This certifies that on this 21 day of May 1889 before me a Notary Public in and for the State and County aforesaid personally appeared the above named H. Amy and Jessie Amy his wife, and O. Harbaugh and Dora Harbaugh his wife to me personally known to be the identical persons described in, and who executed the foregoing certificate and dedication of plat and acknowledged to me that they executed the same freely and for the purposes therein mentioned. And the said Jessie Amy and Dora Harbaugh wives of the aforesaid H. Amy and O. Harbaugh on examination separate and apart from their husbands acknowledged to me that they executed the same freely and without fear, or compulsion from anyone.

In witness whereof I have hereunto set my hand and official seal this day and year last above written.

L.S. Notary Public.

Filed for record the 25 day of May 1889, at 11:30 o'clock A.M., and duly recorded the 31st day of May 1889.

Max Muller
County Clerk.

Copy from Deed Records.
Vol. 19 - pages. 105-6-7.
Dec. 2, 1936. By F.M.R.
Checked By C.Z.B.