

The Hamilton Addition
To
Medford Jackson County Oregon

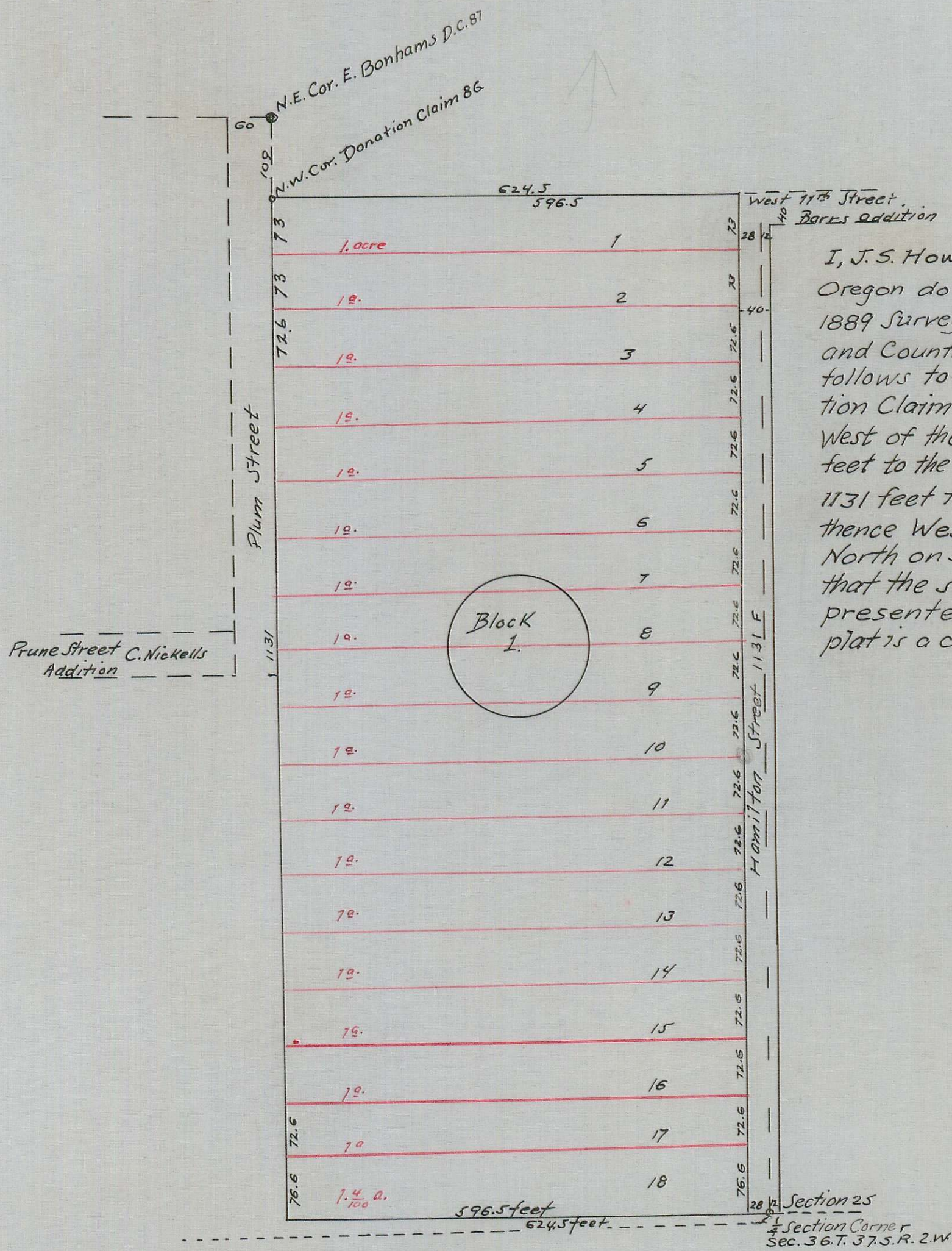

I, J. S. Howard, County Surveyor of Jackson County State of Oregon do hereby certify that I did on the 3rd day of May A.D. 1889 Survey I. L. Hamilton Addition to the town of Medford State and County aforesaid the outside boundaries of which are as follows to-wit: Commencing at the Northwest corner of Donation Claim No 86 in Section 25 in township 37 South Range 2 West of the Willamette Meridian and running thence East 624 $\frac{1}{2}$ feet to the center line of Section 25, Thence South on said line 1131 feet to the $\frac{1}{4}$ Section corner between Sections 24 and 25, thence West 624.5 feet to the West boundary of D.C. #86, thence North on said West boundary 1131 - to the place of beginning; that the same is laid off into Streets, Block and lots as represented upon the plat here with connected and that the plat is a correct representation of said survey.

J. S. Howard
County Surveyor
Jackson County Oregon.

This is to certify that we I. L. Hamilton and N. E. Hamilton (husband and wife) are the owners of the plat of ground represented by the plat here unto annexed and described in the Surveyors certificate and made apart hereof and that we have subdivided the same in Block, Lots and Street as shown here in for townsite purposes and we here by donate and dedicate said Street to the public for the public highway of said town of Medford Oregon, as indicated herein.

Witnesses
J. S. Howard }
G. L. Webb }

I. L. Hamilton (Seal)
N. Enola Hamilton (Seal)

Personally appeared before me a Notary Public, I, L. Hamilton and N. E. Hamilton his wife known to me as the identical persons whose name is subscribed to the above instrument - and who acknowledged to me that they executed the said instrument for the uses and purposes therein contained.

Witness my hand and Notarial Seal this 14th day of May 1887.

L. S.

J. S. Howard,
Notary Public

Received and filed for record the 15th day of May 1889, at 9.45 o'clock A.M., and duly recorded the 16th day of May 1889.

Max Muller
County Clerk.

Copy from Deed Records
Vol. 19 Page 36 & 37
November 5, 1936. By F.M.P.
Checked By C.Z.B.

Hamilton Addition
DR. 17-36-37