

MAP of the HIGHLAND PARK TRACT ASHLAND OREGON

Scale 200 feet = 1 inch

V-4 = VACATION STREET Doc No 83-15690-OR
Ord. No 2271 By E. McGinty J.C. Sur. 1/19/84

State of Oregon }
County of Jackson } s.s.

This certifies that on this 22nd day of May 1888 before me a Notary Public in and for the State and County aforesaid personally appeared the above named Benjamin F. Reeser and Matilda J. his wife to me personally known to be the identical persons described in and who executed the above dedication of plat and acknowledged to me that they executed the same freely and for the purposes therein mentioned. And that said Matilda J., on examination separate and apart from her said husband Benjamin F. Reeser acknowledged to me that she executed the same freely and without fear or compulsion from any one.

In testimony whereof I have here unto set my hand and official seal the day and year last above written.

M. L. McCall
Notary Public.

L.S.

State of Oregon }
County of Jackson } s.s.

I certify that the annexed Instrument was received and filed for record the 23rd day of May 1888, at 1 o'clock P.M. and duly recorded the 26th day of May 1888.

W. H. Parker
County Clerk.

For Affidavit see Misc. Records Vol. Q Page 304.

Copied from Deed Records
Vol. 16 Page 27 March 18, 1937
By F. M. P.
Checked By C. I. B.

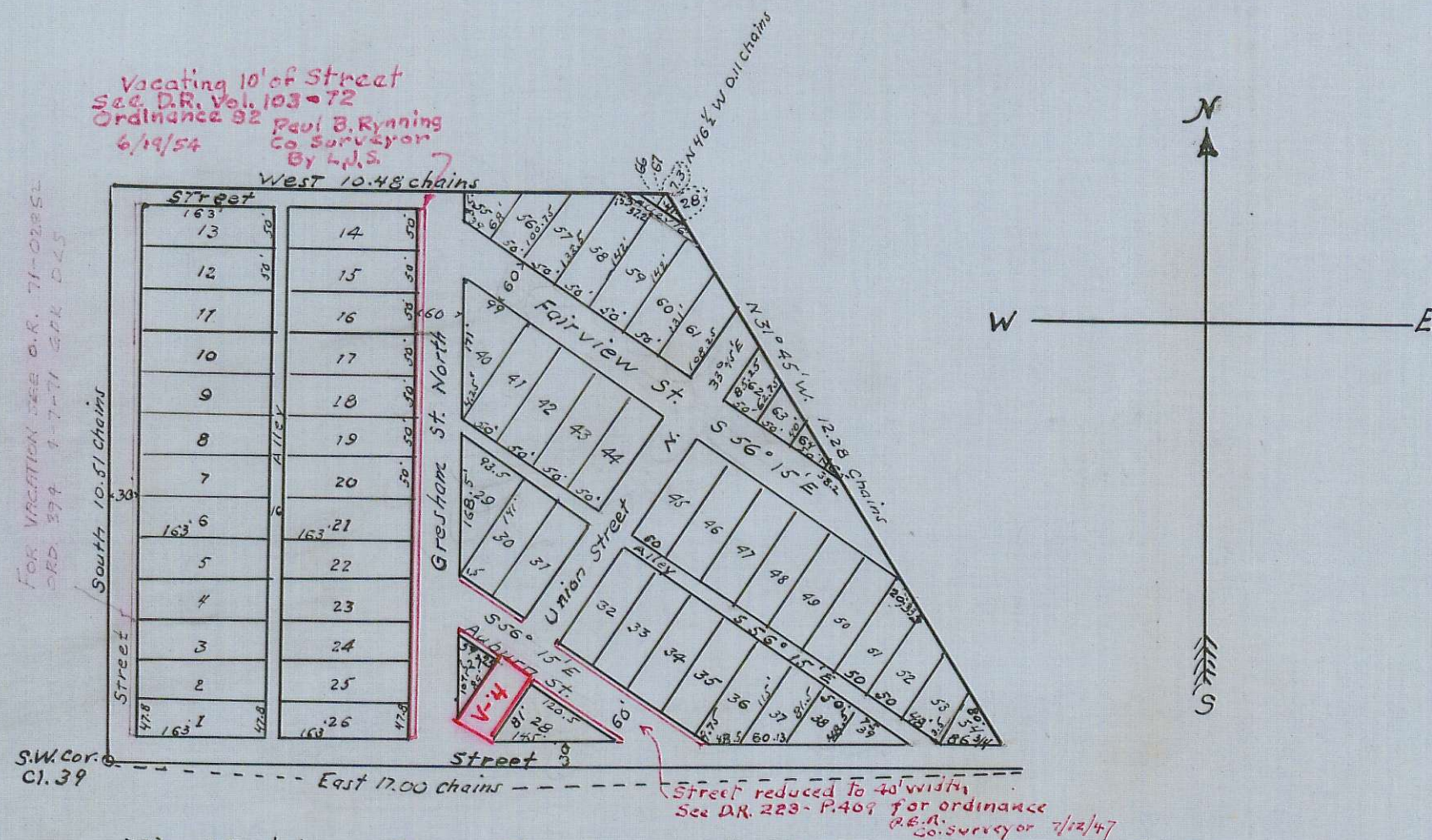

The Highland Park Tract is part of Claim 39, Township 39, South of Range 1 East of the Willamette Meridian Oregon, and is bounded and described as follows, to-wit: Beginning at the South West corner of said Claim 39 T. 39 S. R. 1 E. Thence East 17.00 chains Thence N. 31° 45' West 12.28 chains Thence N 46 1/2° W. 0.11 chains, Thence West 10.48 chains to the West boundary line of said Claim 39 Thence South along said line 10.51 chs. to place of beginning containing 14.48 Acres.

State of Oregon }
County of Jackson } s.s.

We Benjamin F. Reeser and Matilda J. Reeser his wife of the County Jackson State of Oregon, do hereby acknowledge and declare the piece or parcel of land designated on this map or plat as above described to be the map or plat of the Highland Park Tract as was by us who at the time were the owners thereof laid out and subdivided into 67 lots and have located streets and alleys along the boundaries and through the interior of said tract as shown on this map all full lots lying West of Gresham Street being 50 feet wide by 163 feet long and all full lots East of said Street being 50 feet wide by 142 feet long the dimensions of the fractional lots are given in figures representing feet and decimals of a foot as shown on this map, and we hereby dedicate to the use of the public all streets and alleys as shown on this map the courses and width of the same being indicated in characters signs and figures on this map.

In witness whereof we have hereunto set our hands and seals this 22nd day of May A.D. 1888.

In presence of { Lida Reeser
M. L. McCall

B. F. Reeser }
M. J. Reeser } L.S.

Highland Park Tract - plat 4/69