

# GALLOWAYS ADD. TO MEDFORD, OREGON

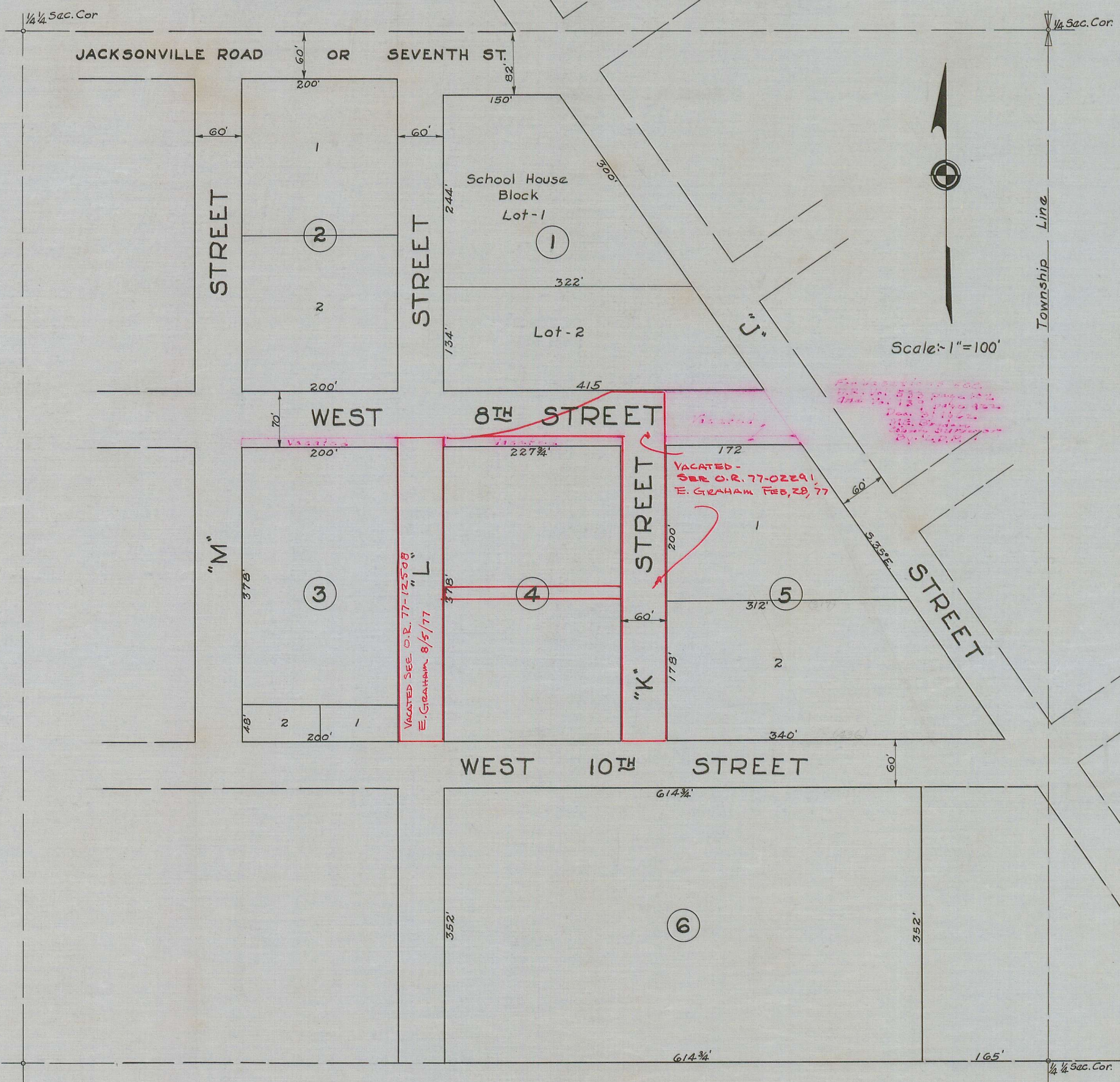

Plat of Galloways Addition to the town of Medford, located in the N.E. 1/4 of the S.E. 1/4 of Sec. 25, T. 37 S., R. 2 W. W. M. State of Oregon (Nov. 16, 1887)  
State of Oregon } s.s.  
County of Jackson }

I, Frank Galloway of the town of Medford, County of Jackson, State of Oregon do hereby acknowledge and declare the foregoing Plat of Galloways Addition to the town of Medford in Jackson County in the State of Oregon, as surveyed and laid out by me, and I do hereby dedicate to the use of the public all of the above described streets and alleys as shown and designated on said plat.

In Witness whereof, I have hereunto set my hand and seal this 16<sup>th</sup> day of Nov. A.D. 1887.

Done in presence of }  
W. N. Parker }  
Estella Levy. }

Frank Galloway (s.s.)

State of Oregon } s.s.  
County of Jackson }

This certifies that on this 16<sup>th</sup> day of Nov. A.D. 1887 before me the undersigned the County Clerk in and for said County and State personally appeared the above named Frank Galloway, to me personally known to be the identical person described in and who executed the foregoing dedication plat and acknowledged to me that he executed the same.

In Witness whereof, I have hereunto set my hand and official seal the date above written.

W. N. Parker  
County Clerk

Filed Nov. 16, 1887  
W. N. Parker  
Co. Clerk

Copied from Deed Records  
Vol. 18, Page 35  
August 7, 1946 By L.J.S.  
Checked By-