

MAP of the GEORGE TRACT ASHLAND OREGON

SCALE 200 FEET = 1 INCH

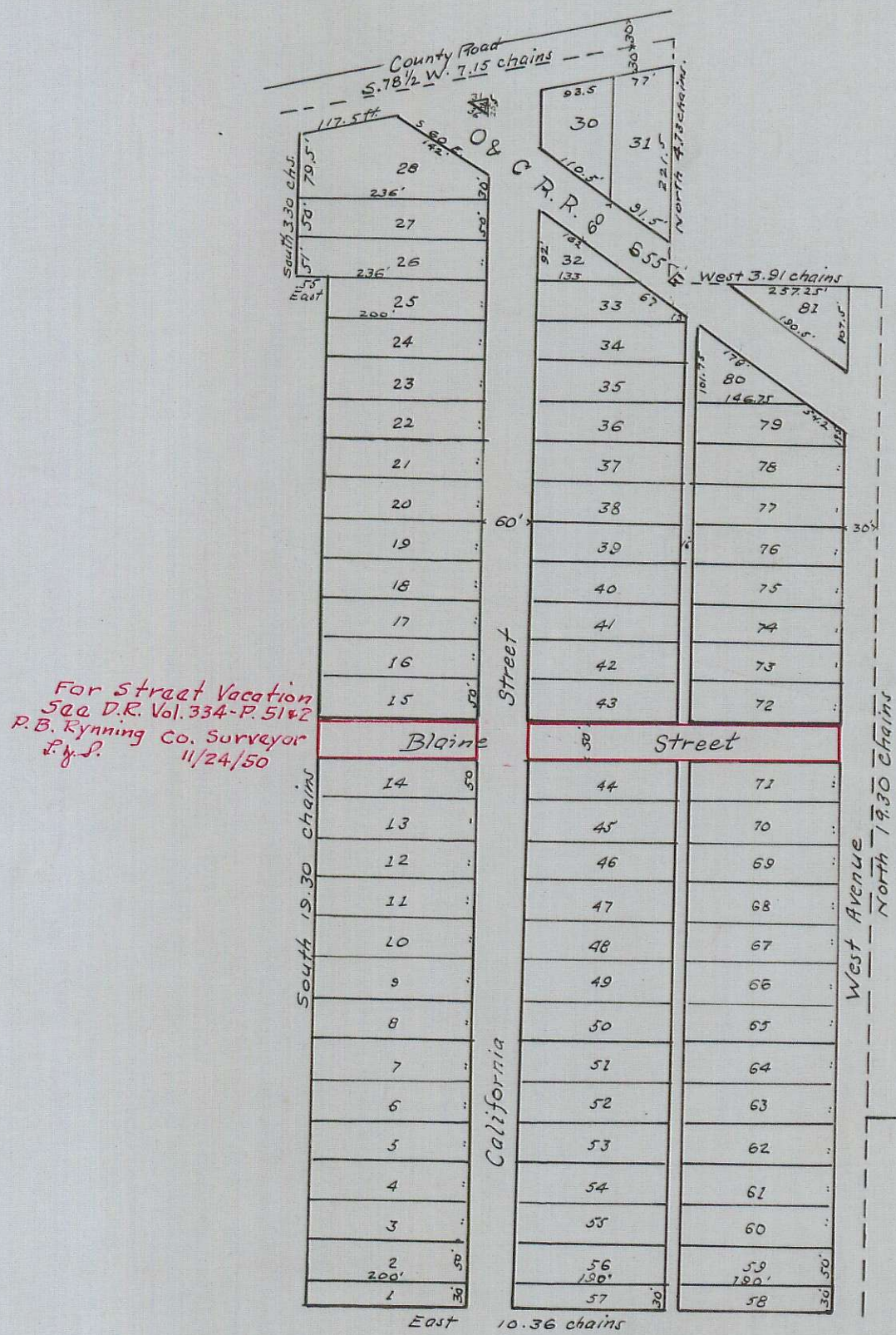

The George Tract is a part of Donation Land Claim 39 & 43 in Township 39 South Range 1 East of the Willamette Meridian and is bounded and described as follows to-wit: Beginning at the South East corner of said Donation Land Claim No. 43, Thence West 3.91 chains, Thence North 4.73 chains, Thence S. 78 1/2° W. 7.15 chains, Thence South 3.30 chains, Thence East 0.55 chains, Thence South 19.30 chains, to South line of Claim 39, Thence East 10.36 chains to South East corner of said Claim No. 39, Thence North 19.30 chains to place of beginning containing 22 2/3 Acres.

state of California }
County of Los Angeles } ss. We, A.F. George and Nellie B. George his wife of the County of Los Angeles State of California do here by acknowledge and declare the piece or parcel of land designated on this Map or Plat as above described to be the map or plat of the George Tract as was by us who at the time were the owners thereof, laid out and subdivided into (81) Eighty one lots numbered from 1 to 81 inclusive as shown and marked in figures on said lots as indicated on this map. The courses and length of the lines of said lots are indicated by letters signs and figures, and we hereby Dedicate to the use of the public all the streets and alleys as shown upon this Map.

In Testimony Whereof we have hereunto set our hands and seals this 21 day of May A. D. 1888.

In presence of } A.F. George { Seal }
A.F. Ross } Nellie B. George { Seal }

State of California }
County of Shasta }

This certifies that on this 21st day of May 1888. before me A.F. Ross a County Clerk of Shasta County personally appeared the above named A.F. George and Nellie B. George, personally known to me to be the identical persons described in and who executed the foregoing dedication of plat, and acknowledged to me that they executed the same freely and for the purposes therein mentioned, and the said Nellie B. George on examination separate and apart from her said husband acknowledged to me that she executed the same freely and without fear or compulsion from anyone.

In testimony whereof, I have hereunto set my hand and official seal the day and year last above written.

A.F. Ross
County Clerk.

State of Oregon }
County of Jackson } ss

I certify that the annexed Instrument was received and filed for record the 2nd day of June, 1888, at 8 o'clock A.M., and duly recorded the 15th day of June 1888.

W.H. Parker
County Clerk.

COPY from Deed Records.
Vol. 16 Page 67 & 68.
October 15, 1936. By F.M.P.
checked BY C.Z.B.

George Tract
Vol. 16-67-8