

PLAT of THE COTTAGE ADDITION to the TOWN of MEDFORD COUNTY of JACKSON STATE of OREGON

Located in Section 24 T. 37 S. R. 2 W.

This is to certify that we, J.W. Short, F.M. Plymale and William Angle the undersigned are the owners of the tract of ground represented by the plat here unto annexed and made a part here of that we have named the same The Cottage Addition to the town of Medford, Jackson County State of Oregon; that the same is located in Section 24 in Township 37 South Range 2 West; that we have subdivided the same into Blocks, Lots and Streets, as shown herein for townsite purposes and we hereby donate and Dedicate said streets to the public for the public highways of said town of the Cottage Addition to the town of Medford aforesaid as indicated therein.

J.W. Short
F.M. Plymale
W^m. Angle

State of Oregon } ss.
County of Jackson }

Personally appeared before me a Notary Public, J.W. Short, F.M. Plymale and William Angle known to me as the identical persons who's names are subscribed to the above instrument and who acknowledged to me that they executed the said instrument for the uses and purposes therein contained. Witness my hand and Notarial Seal at Medford Oregon, this 19th day of May 1888.

L.S. J.S. Howard
Notary Public

Note.

The portion enclosed in the blue margin of this plat is the ground embraced in the Cottage addition to the town of Medford and the Black lines show the boundary lines and subdivisions the portion shown by the dotted red lines is that formerly embraced in Beattys Addition to the town of Medford and being now owned by the said Short, Plymale and Angle is changed as shown on the Plat herewith.

J.S. Howard
Surveyor.

State of Oregon } ss.
County of Jackson }

I hereby certify that the annexed Map was received for record on the 19th day of May 1888 at 5 o'clock P.M. and that the same together with the dedication acknowledgment and Note above were duly recorded by me the same day.

W.H. Parker
County Clerk.

COPY from Deed Records Vol. 16 Page 23+24
October 9, 1936. By F.M. Probstfield
Checked By C.I.B.

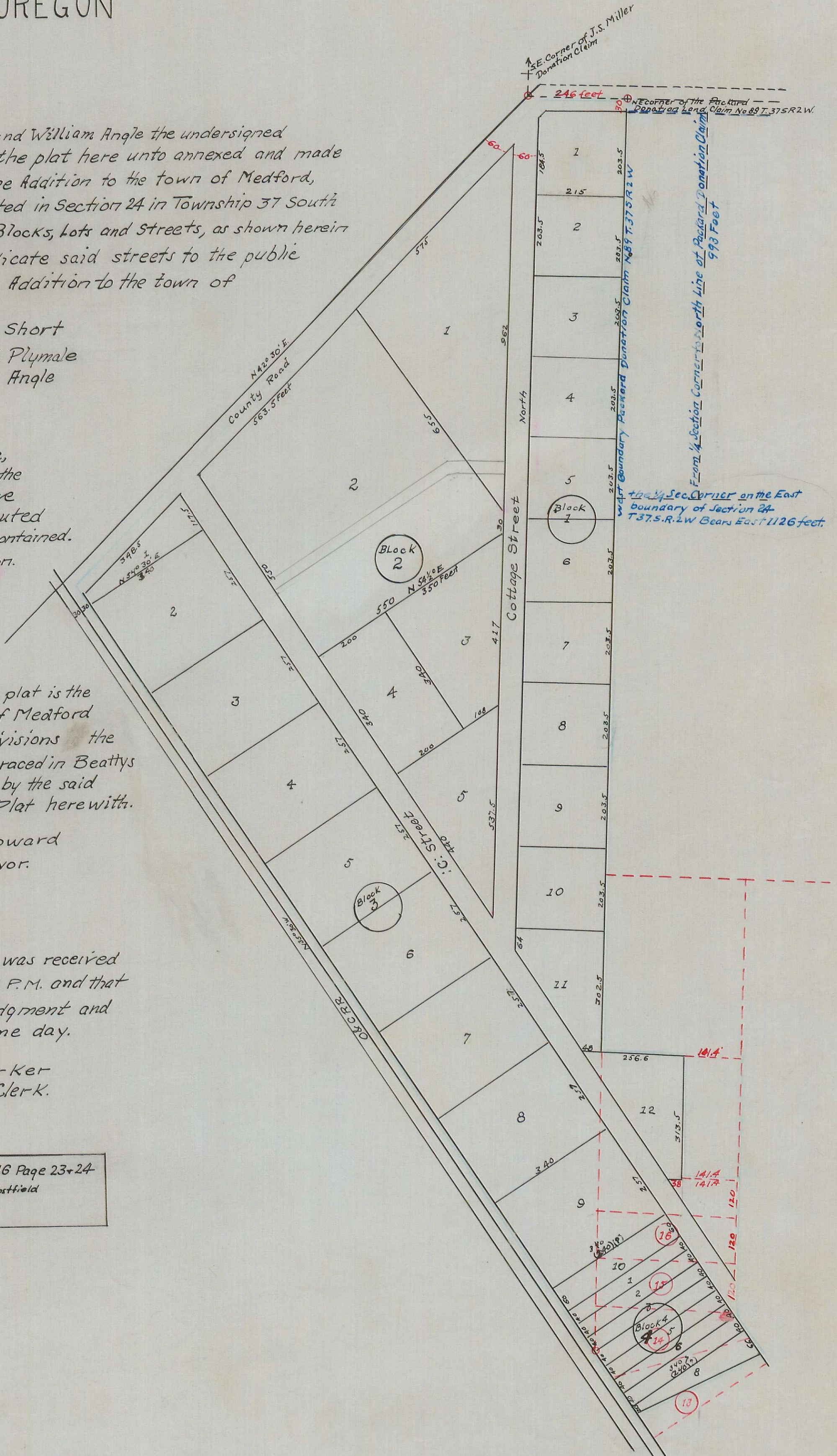

Cottage Add'n. - Medf
D.R. 16-23+24
Hessolters Add'n