

4/13

63

BUNGALOW ADDITION TO THE CITY OF MEDFORD:

WEST FOURTH STREET.

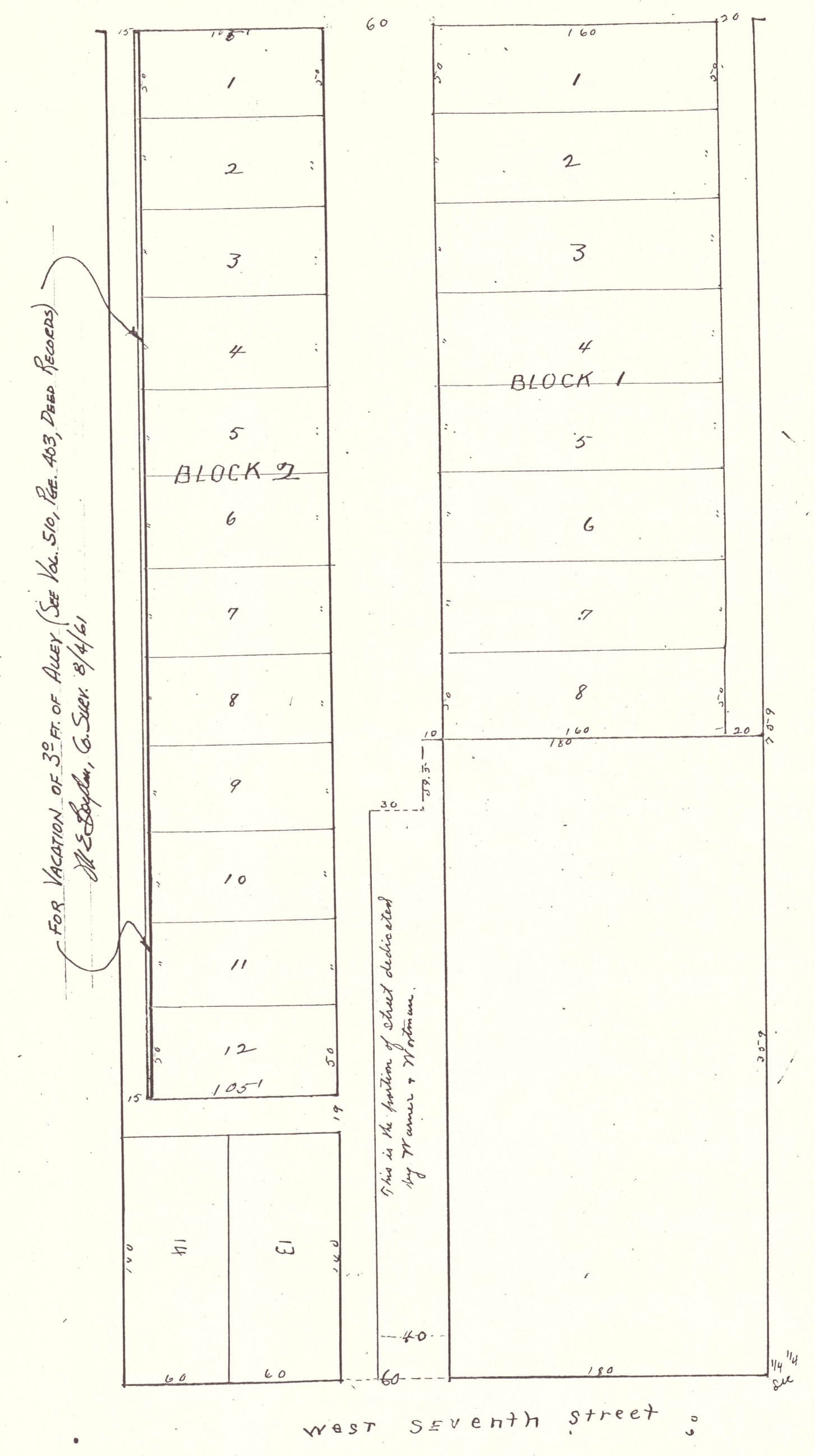

WEST SEVENTH STREET.

DESCRIPTION.-- Situated in the North-east  $\frac{1}{4}$  of Section 25, T. 37 S. R. 2 W of the Willamette Meridian, as follows, to-wit. Commencing at a point on the South line of West 4th Street where the first  $\frac{1}{4}$  section line west of the section line intersects said street (being the same line that forms the west boundary of the original townsite of Medford aforesaid) and running thence South 759 feet to the North line of 7<sup>th</sup> Street; thence West of the line of the street 360 feet; thence North 759 feet to the South line of West 4<sup>th</sup> Street; thence East on the South line of the Street 360 feet to the place of beginning.

DEDICATION

KNOW ALL MEN BY THESE PRESENTS, That we, Ray H. Toft and Amelia F. Toft, (husband and wife,) and Bert Anderson and May Anderson (husband and wife) and H. G. Wortman and Ella Wortman (husband and wife), and E. N. Warner and Belle E. Warner (husband and wife) are the owners in fee simple of the above described tract of land; that we have laid out the same into Lots, Blocks, Streets and Alleys as shown by the Map hereon, and that said map is a correct representation of said survey and subdivisions, and that we do hereby dedicate to the Public for Public Highways all of the Streets and Alleys as shown on the map of said tract, and do hereby designate and name said tract as shown hereon as the BUNGALOW ADDITION to the City of Medford, Oregon. Said tract is within the corporate limits of said city: IN WITNESS WHEREOF, we have hereunto set our hands and seals this ... day of April, A. D. 1908.

Done in the presence of  
 W. H. Canon, Witness for all signatures  
 Mrs M. L. Alford  
 witness for Ella Wortman  
 J. S. Howard, witness for signatures of  
 R. H. Toft, Bert Anderson, May Anderson  
 H. G. Wortman and E. N. Warner  
 Kate Stine, witness for signature of Belle E. Warner

R. H. Toft (Seal)  
 Amelia F. Toft (Seal)  
 by R. H. Toft Attorney in fact  
 Bert Anderson (Seal)  
 May Anderson (Seal)  
 H. G. Wortman (Seal)  
 Ella Wortman (Seal)  
 E. N. Warner (Seal)  
 Belle E. Warner (Seal)

State of Oregon  
 County of Jackson SS: Personally came before me, a Notary Public in and for said County and State, the within named Ray H. Toft, and Amelia F. Toft, his wife, and Bert Anderson and May Anderson, his wife, and E. N. Warner and Belle E. Warner, his wife, and H. G. Wortman and Ella Wortman, his wife, all of Jackson County, State of Oregon, to me personally known to be the above named persons and who executed the above instrument, and severally acknowledged to me that they executed the same freely and voluntarily for the purposes therein mentioned.

Done this 21 day of April, A. D. 1908  
 W. H. Canon  
 Notary Public

Notarial Seal W. H. Canon  
 Submitted to the City Engineer for his inspection this 22 day of April, A. D. 1908  
 Approved by order of Council, T. W. Csgood City Eng.

Submitted to the City Council for their approval this 22 day of April, A. D. 1908. For record of approval see Journal of Proceedings Vol. 3 page 94

Attest. City Recorder. Benj M. Collins, City Recorder  
 Examined and recommended for approval this ... day of A. D. 1908  
 County Surveyor

Examined and approved this 6th day of May A. D. 1908  
 Peter Applegate, Assessor for Jackson County

Filed May 6th, 1908  
 W. R. Coleman, County Clerk  
 For order of County Commissioners Court approving this plat see Vol. 13 Page 168 of Commissioners Journal of Proceedings  
 W. R. Coleman,  
 Clerk of Jackson County Oregon.

By M. B. Towne, Dpy.  
 Filed for record this 14 day of May A. D. 1908, and recorded in Vol. 1 Page 61 of Plats  
 R. P. Burnett,  
 Recorder for Jackson County, Oregon

4/13

4/13