

372
1907
24 5.52

PLAT OF BARR'S ADDITION to the
Town of Medford.
Jackson County Oregon.

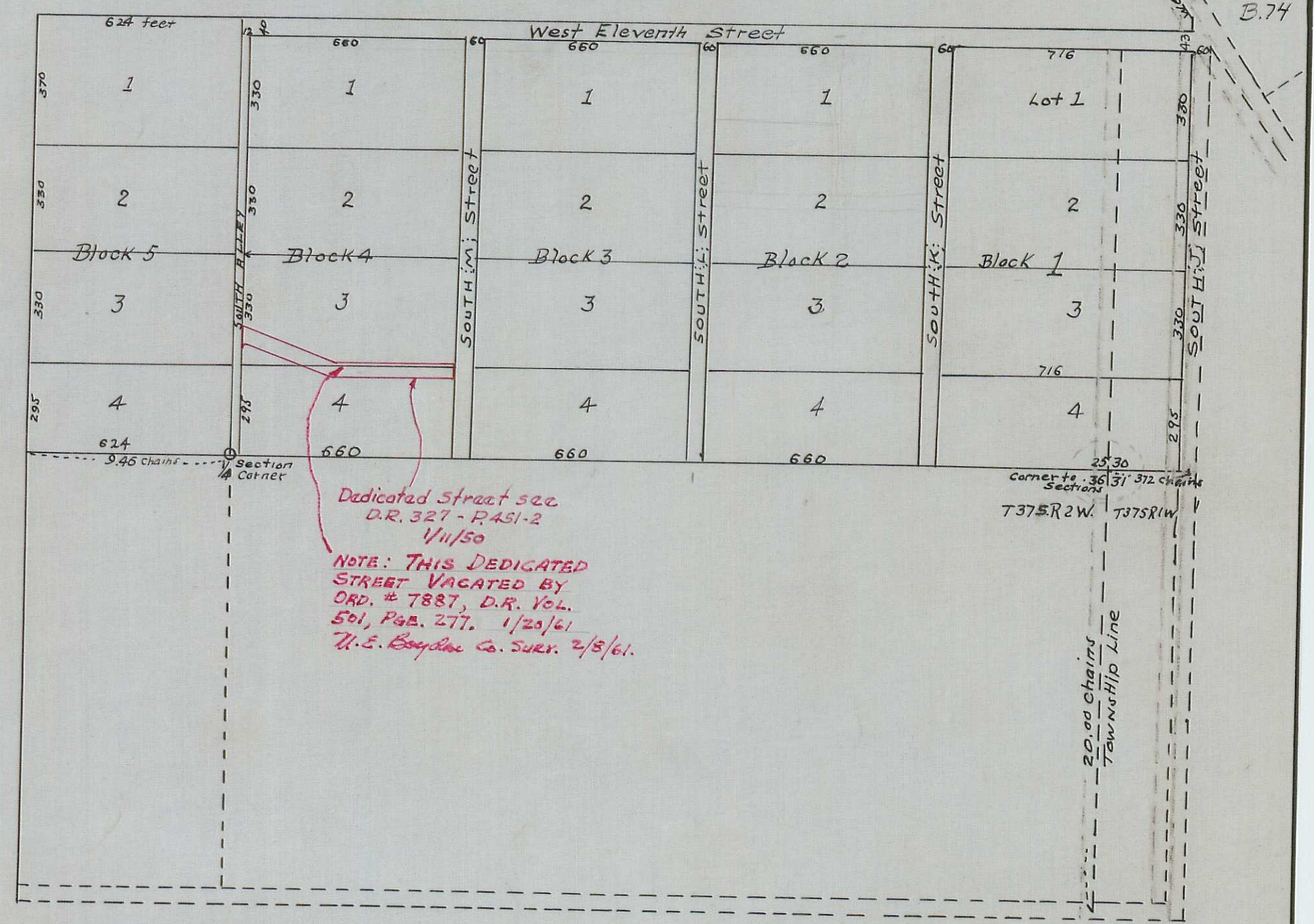

Barr's Addition to the Town of Medford, Oregon, is Located upon the S.W. fractional 1/4 of the S.W. 1/4 of Section 31 T. 37 S. R. 1 W. and the South 1/2 of the S.E. 1/4 and the S.E. fractional 1/4 of the S.W. 1/4 of Section 25 T. 37 S. R. 2 W. Jackson County, State of Oregon.

This is to Certify that I, Nannie Barr the undersigned am the owner of the tract of Land represented by the Plat hereunto annexed and made a part hereof that I have subdivided the same into Blocks, Lots, Street, and Alleys as shown therein for town site purposes and I hereby donate and dedicate said streets and alley to the public for the public highways of said Barr's Addition to the town of Medford, Jackson County, State of Oregon, as indicated therein.

Witness } Nannie Barr. Seal
J.S. Howard

Personally appeared before me, J.S. Howard, a Notary Public for Oregon, Nannie Barr known to me as the identical person who's name is subscribed to the above instrument, and who acknowledged to me that she executed the said instrument for the uses and purposes therein contained and indicated.

Witness my hand and Notarial Seal this 10th April, A.D. 1888.

L.S.

J.S. Howard.
Notary Public.

State of Oregon, } s.s.
County of Jackson }

I, Certify that the annexed Instrument was received and filed for record the 23rd day of April, 1888, at 4 o'clock P.M., and duly recorded the 24th day of April, 1888.

W. H. Parker (Signed)
County Clerk.

COPY from Deed Record Vol. 15 - Page 425
October 8th 1936. By F.M. Robitfield
Checked By czb.