

MAP of BELLEVUE

Scale 5 chains = 1 inch.

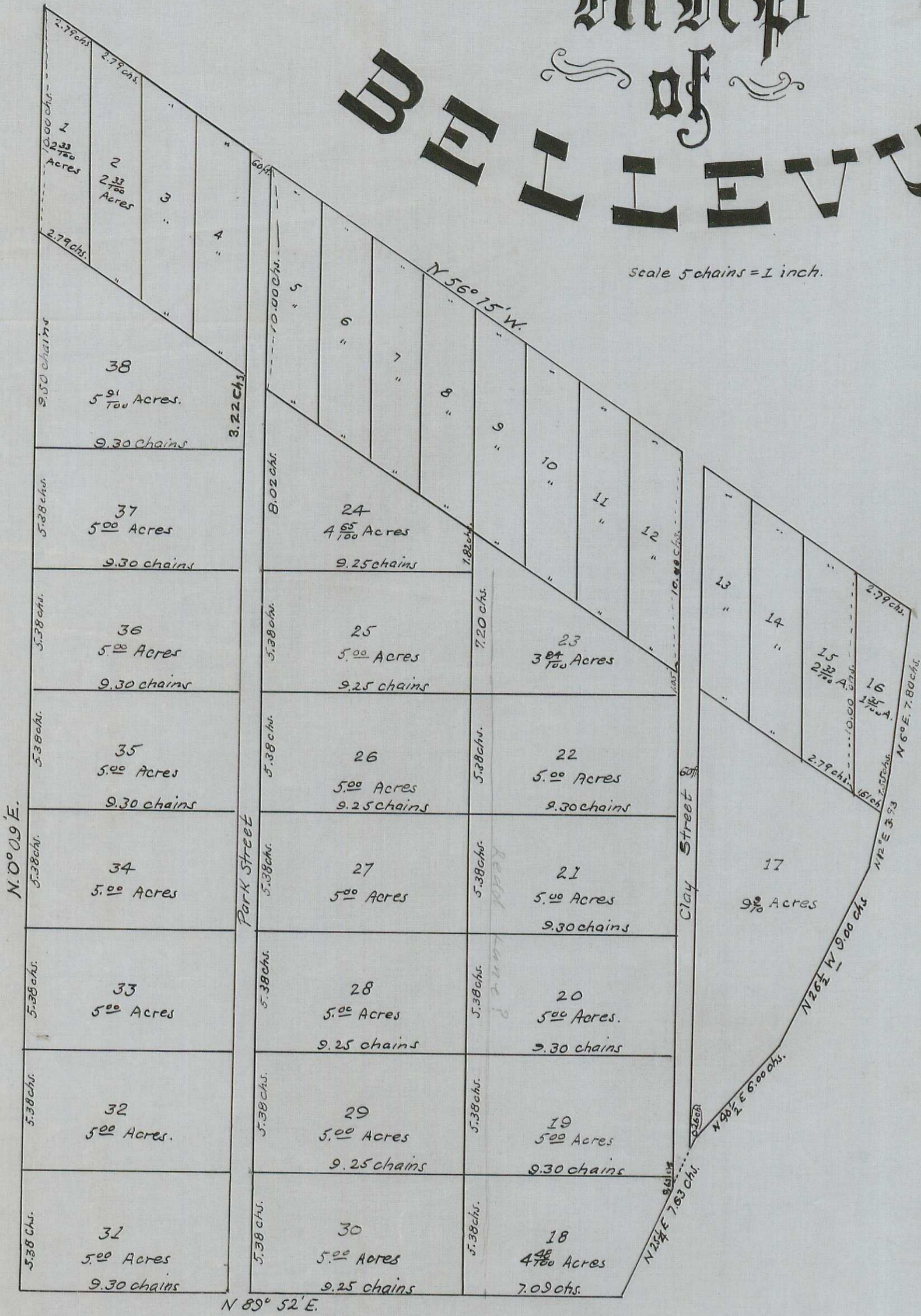

State of Oregon }
County of Jackson } s.s. This Certifies That on this 24th day of November 1888, before me a Notary Public in and for the State and County aforesaid personally appeared the above named H. B. Carter and H. H. Carter his wife to me personally known to be the identical persons described in and who executed the foregoing dedication of plat and acknowledged to me that they executed the same freely and for the purposes therein mentioned and the said H. H. Carter on examination separate and apart from her said husband (H. B. Carter) acknowledged to me that she executed the same freely and without fear or compulsion from any one.

In Witness Whereof I have hereunto set my hand and official seal the day and year last above written.

E. V. Carter
Notary Public

L.S.

State of Oregon }
County of Jackson } s.s.

I certify that the annexed Instrument was received and filed for record the 27th day of November, 1888, at 11¹⁵ o'clock A.M., and duly recorded the 28th day of November, 1888.

Max Muller
County Clerk.

Bellevue is part of Section 14 and 15 in Township 39 South of Range 1 East of the Willamette Meridian, Oregon and is bounded and described as follows to-wit: Beginning at the corner to sections 14, 15, 22 & 23 T. 39, S. R. 1 E. Thence West on line between sections 15 & 22, 20.13 chains to the South West corner to the southeast quarter of the southeast quarter of section 15. Thence North 57.05 chains to the point of intersection of the west boundary line of the Southeast quarter of the Northeast quarter of section 15. With the South side line of the Boulevard. Thence along the South side line of the Boulevard S. 56° 15' E. 44.64 chains to West side Line of Road here to fore deeded by John Derwin to the public. Thence along West sideline of road S. 6° W. 78.0 chains. Thence S. 12° W. 3.83 chs. Thence S. 26 1/2° W. 9.00 chs. Thence S. 40 1/2° W. 6.00 chains Thence S. 25 1/4° W. 7.63 chains to line between sections 14 and 23 Thence West 6.50 chains to place of beginning containing 158.08 acres.

State of Oregon }
County of Jackson } s.s. We H. B. Carter and H. H. Carter his wife owners of the piece or parcel of land as above described do hereby certify and declare that we have laid out and subdivided the same into lots and streets as numbered and designated on this Plat. The said lots being numbered from one to Thirty eight inclusive and are of the dimensions and Area designated in figures hereon, the whole there of to be known and denominated Bellevue That the Courses and distances of all lines are as represented by signs, letters and figures as written hereon.

And we do hereby dedicate to the use of the public for public roads and Streets Clay and Park Streets which are Sixty feet wide as shown upon this plat.

In Witness Whereof we have hereunto subscribed our names and affixed our seals this 24th day of November A. D. 1888.

In Presence of S. B. Galey
E. V. Carter

H. B. Carter
H. H. Carter

Seal
Seal

Copied from Deed Records
Vol. 17- pages 122-125 & 126.
November 2nd 1936. By F.M.P.
Checked By c.z.B.

11/4

Bellvue

DR 17 - 122-5-6