

# WEST MEDFORD.

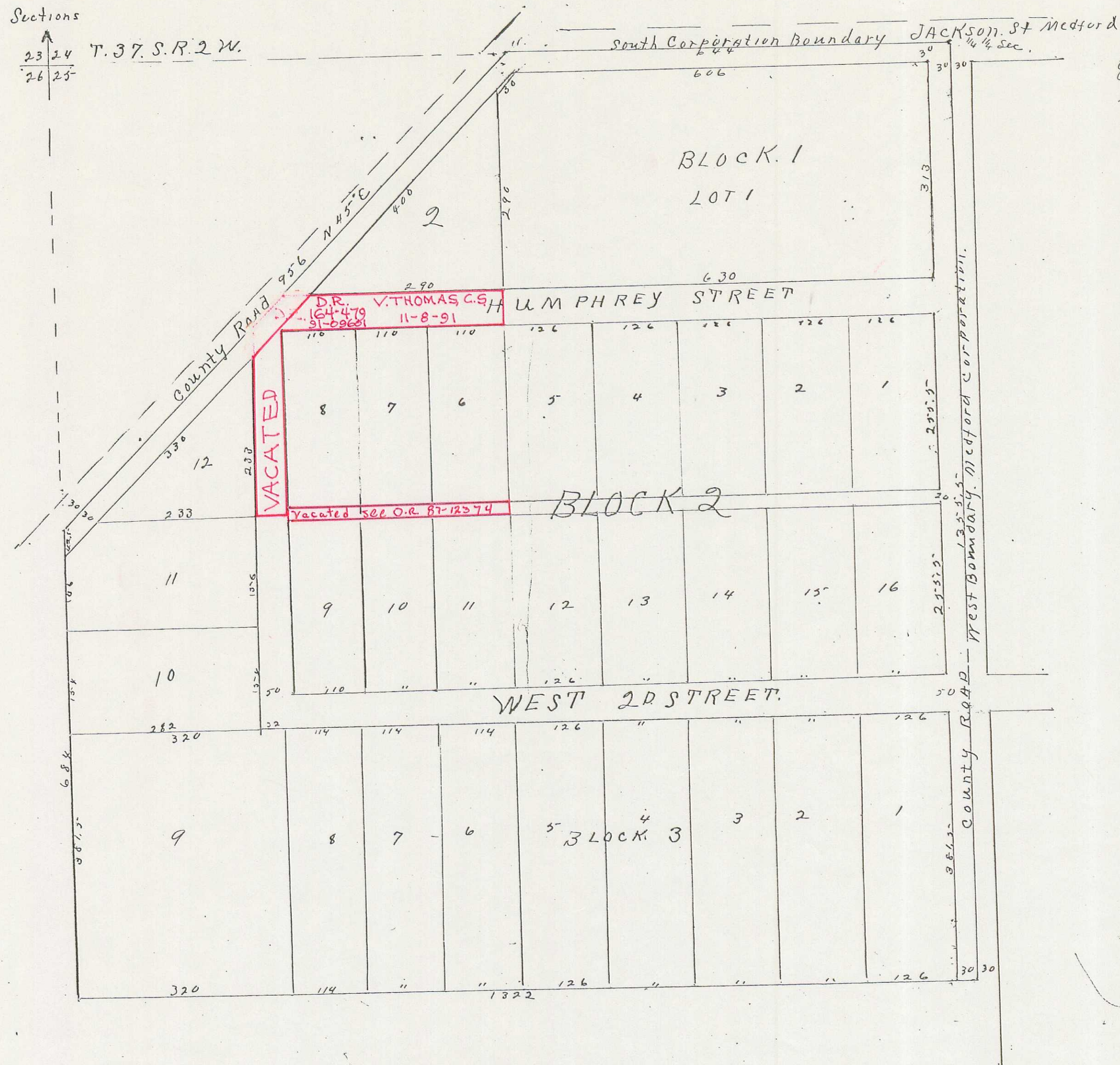

*Description:- Beginning at an iron pin in the center of the County Road 1/4 sec. East of the corner to Sections 23, 24, 25 and 26 in T. 37 S. R. 2 W. of the Willamette Meridian, and running thence East 644 feet to the 1/4 section corner; thence South along the center of the County Road 1355.5 feet; thence West 1332 feet; thence North 684 feet to the center of the County Road; thence N 45° E along the center of the County Road to the place of beginning 456 feet.*

*Dedication:- I know all men by these presents, that we, William Ross and Maggie Ross, husband and wife, and Henry Humphrey and Elizabeth Humphrey, husband and wife, are the owners in fee simple of the above described tract of land; that we have laid out the same into blocks, lots, streets and alleys as shown by the map hereon, and that said map is a correct representation of said survey and subdivisions and the numbers of the blocks and lots, and all subdivisions in part are marked in figures hereon, and that we do hereby dedicate to the public for Public Highways all of the streets and alleys as shown on said map, aforesaid, and the numbers of the streets are plainly shown on said map, and we do hereby designate and name said tract as West Medford. Said tract joins the West corporate limits of said City of Medford on its East boundary.*

*In Witness Whereof, we have hereunto set our hands and seals this 30th day of November A. D. 1907.*

*Done in the presence of  
G. W. Miles  
Jessie W. Miles*

*William Ross (seal)  
Maggie Ross (seal)  
Henry Humphrey (seal)  
Elizabeth Humphrey (seal)*

*State of Oregon  
County of Jackson ss:  
Personally came before me, a Notary Public, in and for said County and State the within named William Ross and Maggie Ross, husband and wife, and Henry Humphrey and Elizabeth Humphrey, husband and wife, all of Jackson County, State of Oregon, and to me personally known to be the above named persons, who executed the above instrument and severally acknowledged to me that they executed the same freely and voluntarily for the purposes therein mentioned.*

*I on this 30th day of November, 1907 A. D. Notary Public for Oregon  
G. W. Miles*

*Examined and recommended for approval this 30th day of Nov. A. D. 1907  
Peter Applegate  
Assessor for Jackson County, Oregon*

*Examined and approved this 30th day of Nov. A. D. 1907  
Frank L. Greig  
County Surveyor*

*For order of County Commissioners Court approving this plat, see Vol Page of County Commissioners Journal of Proceedings.  
W. R. Coleman  
Clerk of Jackson County*

*Filed for Record Dec 2, 1907.  
W. R. Coleman  
County Clerk.*

*Filed for Record this 9th day of January A. D. 1908  
at 10 o'clock A. M. and recorded in Vol 1, Page 498 of Plate.  
R. T. Burnett  
Recorder for Jackson County.*