

MAP
of
Smith's Tract,
Ashland,

Filed in the office of the County Clerk of
Jackson County Oregon May 17th 1884
Henry Kippel
County Clerk
By J. J. Day Deputy

Copy from Road Records
Vol. 2 - Page 46
Dec. 3, 1936. By F.M.P.
Checked By cz.B.

MAP
OF
ALNUTT STREET
AND
EXTENSION OF NUTLEY STREET.
IN
ASHLAND, OREGON.
Scale 200' = 1 inch.

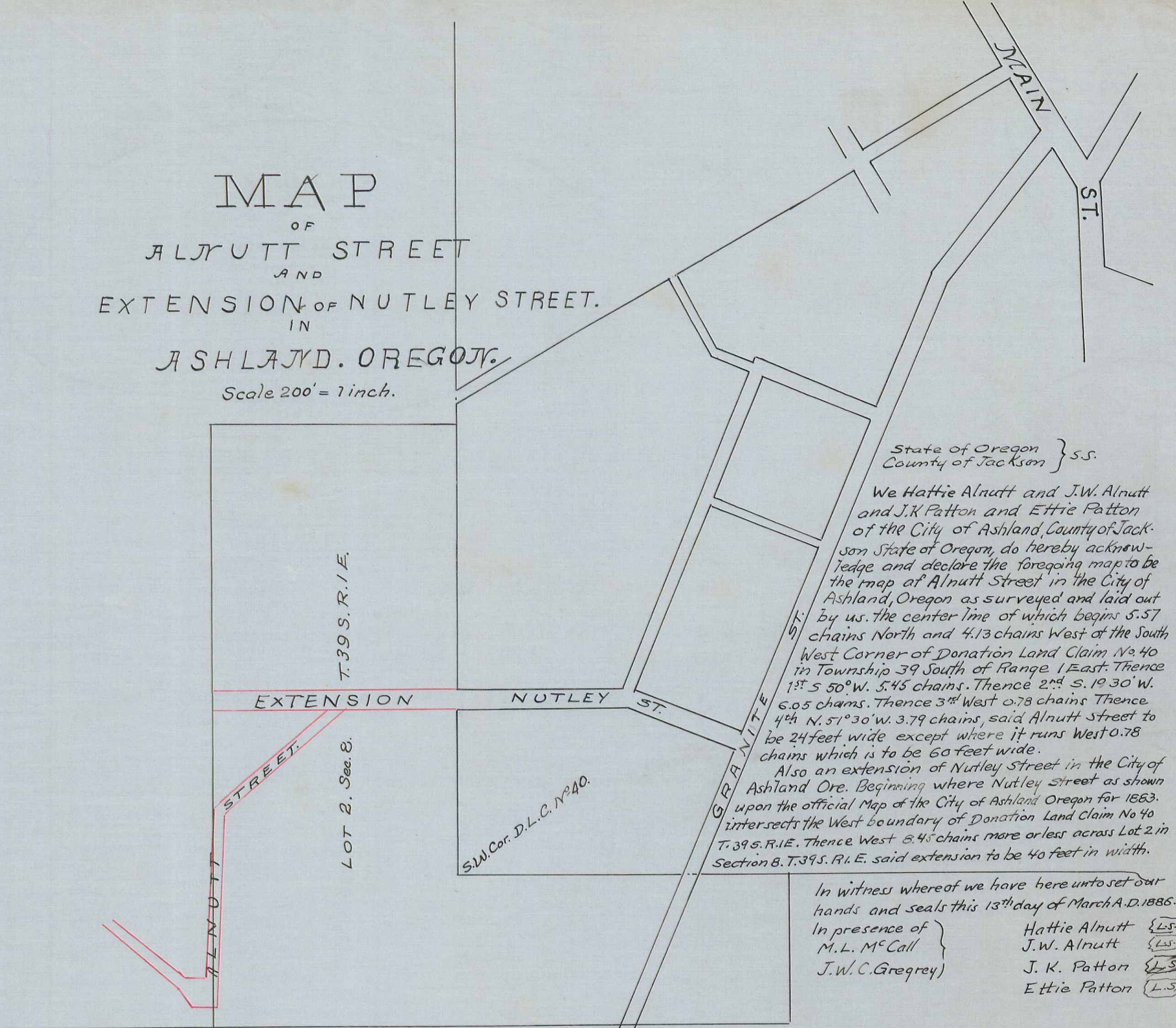

State of Oregon } S.S.
County of Jackson }

We Hattie Alnutt and J.W. Alnutt and J.K. Patton and Ettie Patton of the City of Ashland, County of Jackson State of Oregon, do hereby acknowledge and declare the foregoing map to be the map of Alnutt Street in the City of Ashland, Oregon as surveyed and laid out by us, the center line of which begins 5.57 chains North and 4.13 chains West of the South West Corner of Donation Land Claim No. 40 in Township 39 South of Range 1 East. Thence 1st S 50° W. 5.45 chains. Thence 2nd S. 19° 30' W. 6.05 chains. Thence 3rd West 0.78 chains Thence 4th N. 51° 30' W. 3.79 chains, said Alnutt Street to be 24 feet wide except where it runs West 0.78 chains which is to be 60 feet wide. Also an extension of Nutley Street in the City of Ashland Ore. Beginning where Nutley Street as shown upon the official Map of the City of Ashland Oregon for 1883, intersects the West boundary of Donation Land Claim No. 40 T. 39 S. R. 1 E. Thence West 8.45 chains more or less across Lot 2 in Section 8, T. 39 S. R. 1 E. said extension to be 40 feet in width.

In witness whereof we have hereunto set our hands and seals this 13th day of March A.D. 1886.
In presence of } Hattie Alnutt { L.S.
M.L. McCall } J.W. Alnutt { L.S.
J.W.C. Gregory } J.K. Patton { L.S.
Ettie Patton { L.S.

State of Oregon } S.S.
County of Jackson }

This certifies that on this 13th day of March A.D. 1886, before me a Notary Public in and for said County and State, personally appeared the above named Hattie Alnutt and J.W. Alnutt, and J.K. Patton and Ettie Patton, to me personally known to be the identical persons described in and who executed the foregoing dedication of map, and acknowledged to me that they executed the same. In witness whereof, I have hereunto set my hand and affixed my official seal the day above written.

M.L. McCall
Notary Public

Filed April 1st 1886.

W.H. Parker
County Clerk

L.S.

Copy from Road Records
Vol. 2 page 87.
Dec. 3, 1936 By F.M.P.
Checked By cz.B.

6

RR 2 - 84/6