

Ashland
Platted by B. F. Myer March 23rd 1860.

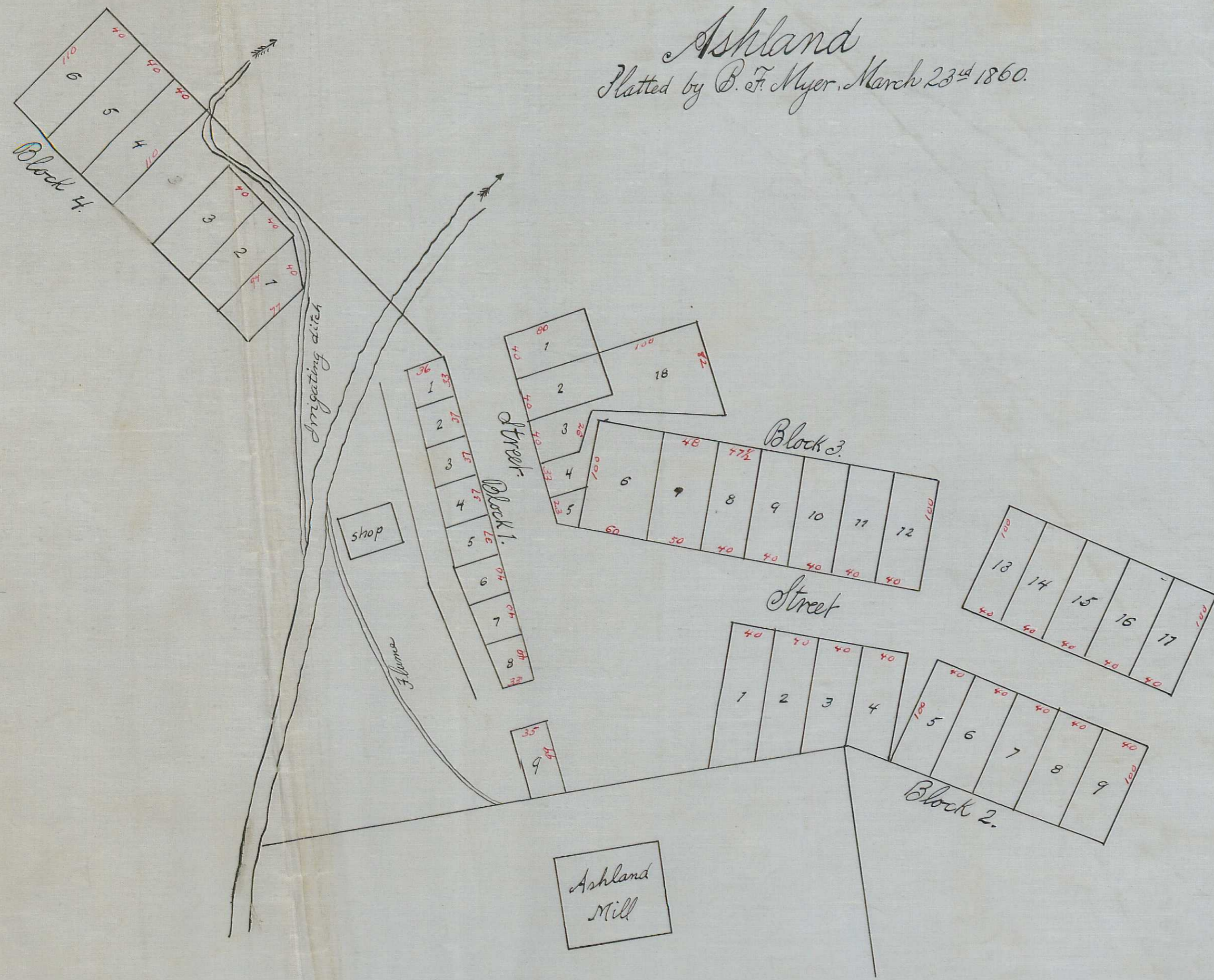

Filed and Recorded June 30th 1860.

Wm. Hoffman, Recorder, Jackson County Oregon.

See record of the Vacation of the above Plat of the Town of Ashland. Made by the County Court of Jackson County Oregon. March Second 1869. in Commissioners Record on page 336 and 337.

W. H. Parker County Clerk.

Copy from Road Records
Vol. 2. page 106
Dec. 70, 1936. By F.M.P.
Checked By C.Z.B.

MAYFIELD
NEW STREET
IN
Ashland Ore.
1860

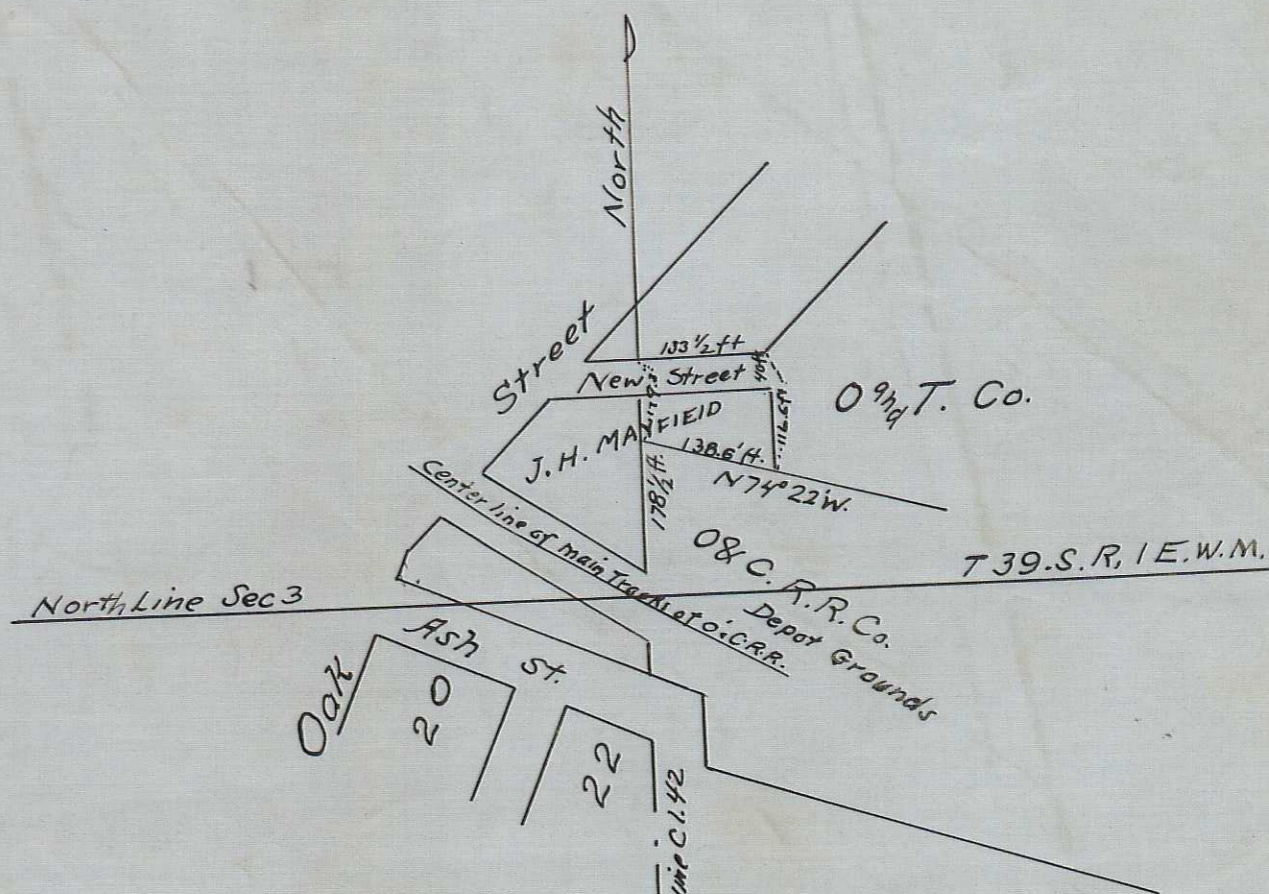

State of Oregon } s.s.
County of Jackson }

I, J. H. Mayfield of the Town of Ashland County of Jackson and State of Oregon. do hereby acknowledge and declare this Map or Plat to be the Map or Plat of the New Street in Ashland as opened by me, and I do hereby dedicate to the use of the public the said street as shown and designated on said Map.

In witness whereof I have here unto set my hand and seal this 14 day of July 1884.

In presence of

Geo. A. Adellus }
W. L. McCall }

J. H. Mayfield (seal)

State of Oregon } s.s.
County of Jackson }

This certifies that on this 14th day of July 1884 before me the undersigned a Notary Public in and for said County and State personally appeared the within named J. H. Mayfield to me personally known to be the identical person described in and who executed the foregoing dedication of Plat and acknowledged to me that he executed the same.

In witness whereof I have hereunto set my hand and affixed my official seal the day above written.

W. L. McCall

Notary Public

Seal

Filed in the Office of the County Clerk of Jackson County State of Oregon.
August 18th 1884

W. H. Parker County Clerk
By E. D. Fordray Deputy.

Copy from Road Records
Vol. 2. page 43
Dec. 4, 1936. By F.M.P.
checked By C.Z.B.

4/1