PLAT of the ROGUE RIVER CAMPMEETING ASSOCIATION TRACT.

Entire Plat vacated
See Deed Record Vol. 262 Pages 360 + 361
Paul B. Flymming Co. Surveyor
Nov. 23, 1945

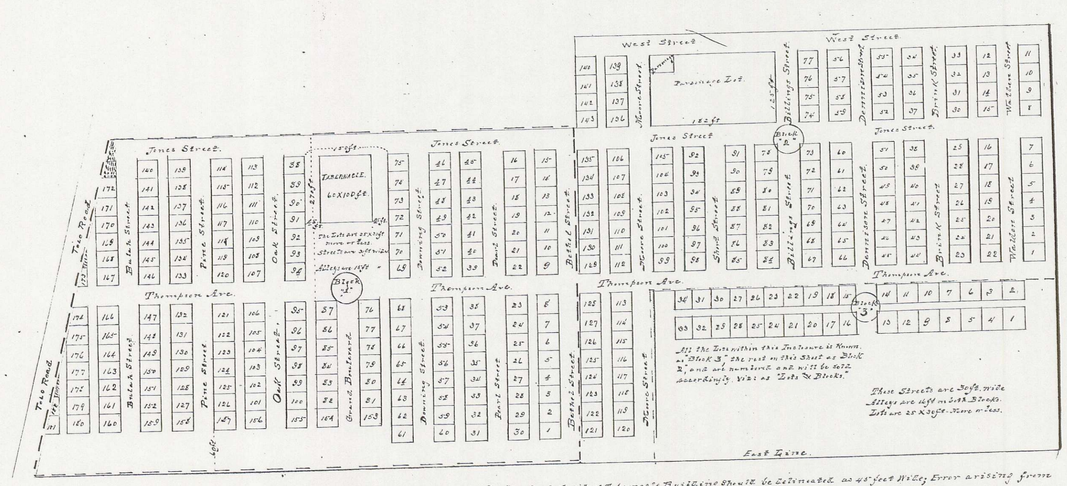

Errata: Grand Boulevard should be delineated on above Plat as being 60 ft Wide & Street on each side of Tabernacle Building should be delineated as 45 feet Wide; Error arising from necessity of reducing Plat in Recording, Original being drawn on Scale apparently Four times greater than above Plat, & Width of Boulevard not noted on Original Plat.

Wm. M. Holmes, C. Recorder.

State of Oregon, Jackson County, -- ss.

I hereby certify that the appended Plat, Description & Dedication of the Rogue River Campmeeting association was filed for Record on the 6th day of February A. D. 1894, at 1:55 o'clock p. m., & duly recorded here at the request of H. B. Moore, Secretary of the Rogue River Campmeeting Association, there being neither index nor scale noted on original plat, & the space outlined thus - - - - above not being designated as a block,

Wm. M. Holmes, County Recorder.

Description & Dedication, Etc.

Know All men by These Presents, That the Rogue River Campmeeting Association, a corporation duly organized & existing under & by virtue of the laws of the State of Oregon, having its principal office on its grounds, at Central Point, County of Jackson & State of Oregon, hereby acknowledge, certify and declare that we are the owners by an absolute, unincumbered title in fee simple of the following described premises, situated in the County of Jackson & State of Oregon, to-wit: Beginning at the quarter Section Corner on South boundary of Section Thirty-four Township Thirty-six South, Range two West of the W. Mer. Oregon. - From thence North Seventeen chs. & 33 links (17.33 chs) to the south boundary of the John Watson D.C. No. 57; thence east nine chains & thirteen links (9.13 chs); thence South twenty-three chains & fifty-one links (23.51 chs); thence North 70 3/4 degrees west nine chains & sixty-four links (9.64 chs); thence North three chains (3.00 chs) to the place of beginning, containing twenty acres, - In Book of Records Vol. 25, Page 12. That we have caused the said Real Estate to be surveyed and subdivided into Lots, streets & allies as indicated on the Plat. And have caused this plat thereof to be made; That the same is a true & correct plat of said premises as so subdivided & surveyed; that we have named and designated & do hereby name & designate the same Rogue River Camp meeting Grounds. And we do further hereby donate & dedicate to the public for camp meetings & other assembly purposes, all streets & allies as designated by said plat. But such streets & allies shall only be used for such public purposes as may be allowed by the Board of Directors of the Association from time to time. In Testimony Whereof, we have hereto subscribed our names & the official seal of the Association, January 17th 1894.

T. L. Jones, President (Seal)
of the Rogue River Campmeeting Ass.
H. B. Moore, Secretary (Seal)
of the Rogue River Campmeeting Association

Done in Presence of Mary E. Day
Emil De Roboam, as witnesses.

(Corporate Seal.)

State of Oregon, County of Jackson } ss. Be it Remembered, That on this 17th day of January, 1894, before me the undersigned, Notary Public in & for said County of Jackson & State of Oregon, duly commissioned & qualified, personally came T. L. Jones, President of the Rogue River Camp Meeting Association, & H. B. Moore, Secretary of the Rogue River Camp Meeting Association whose names are subscribed to the foregoing instrument as president & Secretary of the said Corporation both personally known to me to be the individuals named & described in & who executed the said instrument and they severally acknowledged to me that he, T. L. Jones, President & he, H. B. Moore, Secretary, as President & Secretary of the Rogue River Camp Meeting Association, executed the foregoing instrument for the act & deed of said Corporation, freely & voluntarily and for the uses & purposes therein mentioned. And he the said H. B. Moore, being duly sworn, did depose & say that he is the Secretary of the Rogue River Campmeeting Association, of the County of Jackson & State of Oregon; that he is the legal custodian of and is acquainted with & has in his possession the Corporate seal & the seal so affixed by him to the foregoing instrument is such corporate seal, & that it was so affixed by him as Secretary of the Association on this 17th day of January, 1894, & that he signed his name thereto by order of the Board of Directors of said Association. In Witness Whereof, I have hereunto set my hand & affixed my official seal at Jacksonville, Oregon, January 17th 1894.

(Notarial Seal.)

Silas J. Day, Notary Public for Oregon,
residing in Jacksonville.