

WOODVILLE Jackson County Or.

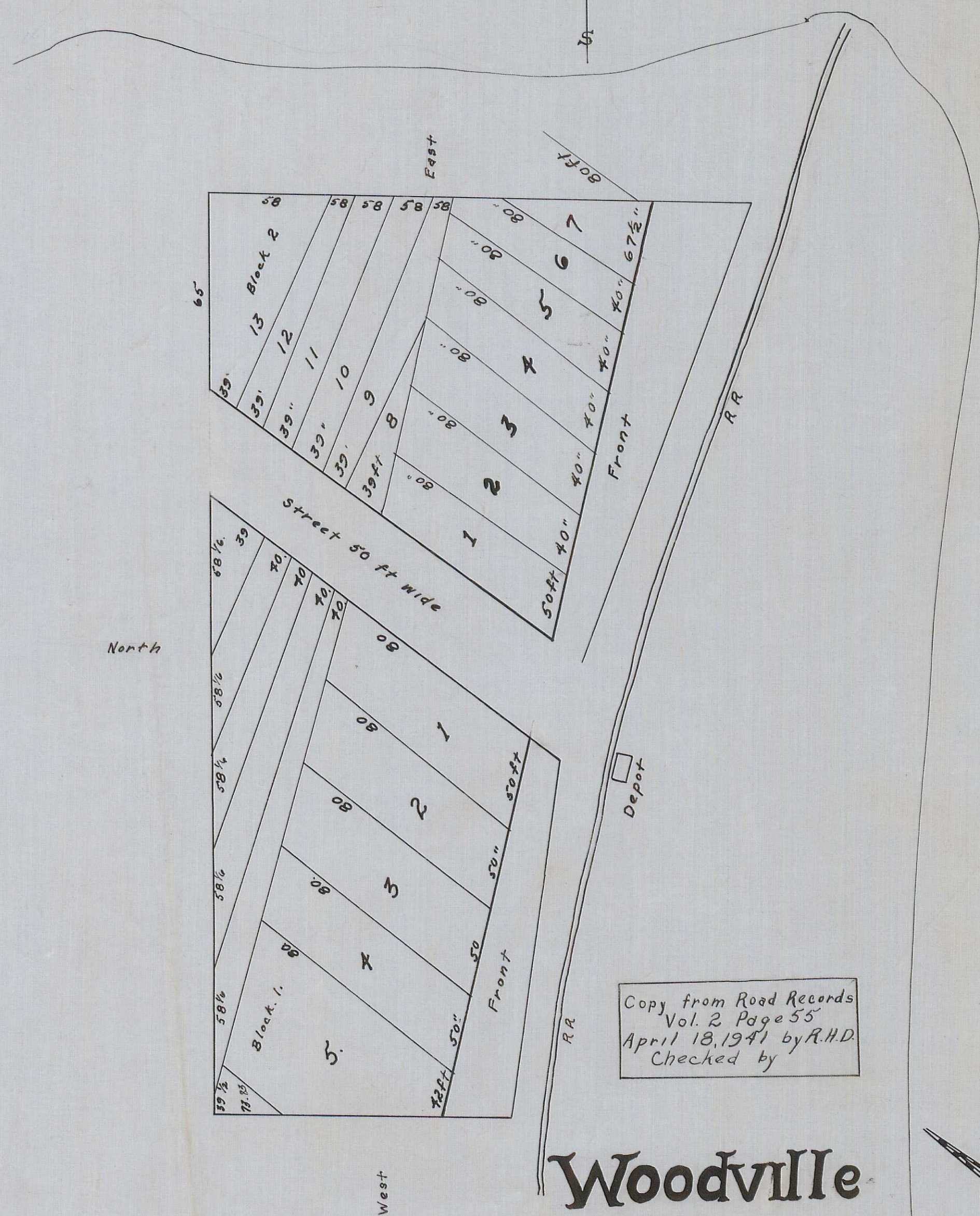

The diagram is of the village of Woodville and is situated on the N.W. 1/4 of NW 1/4 of Section 22, T.36N. R.4W. Sept 2nd. 1884.

Jan. Jeffery C. S.

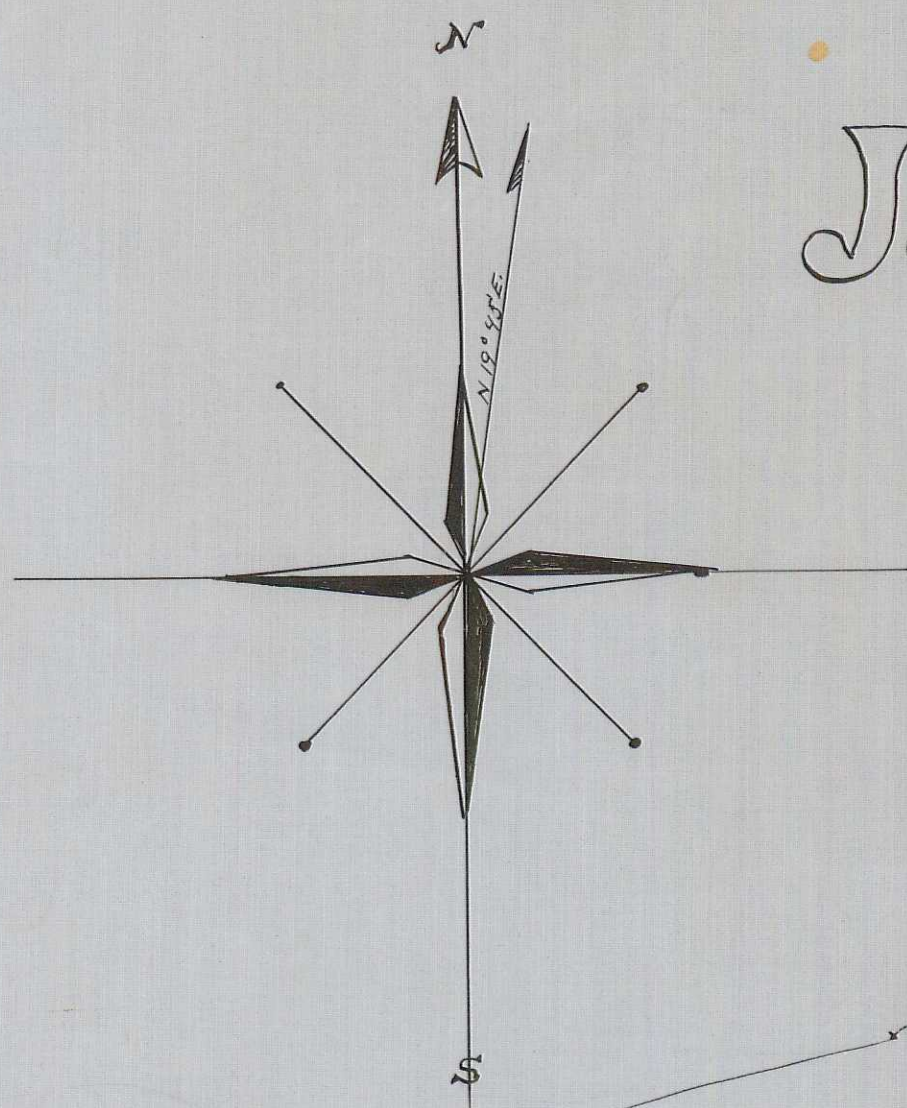
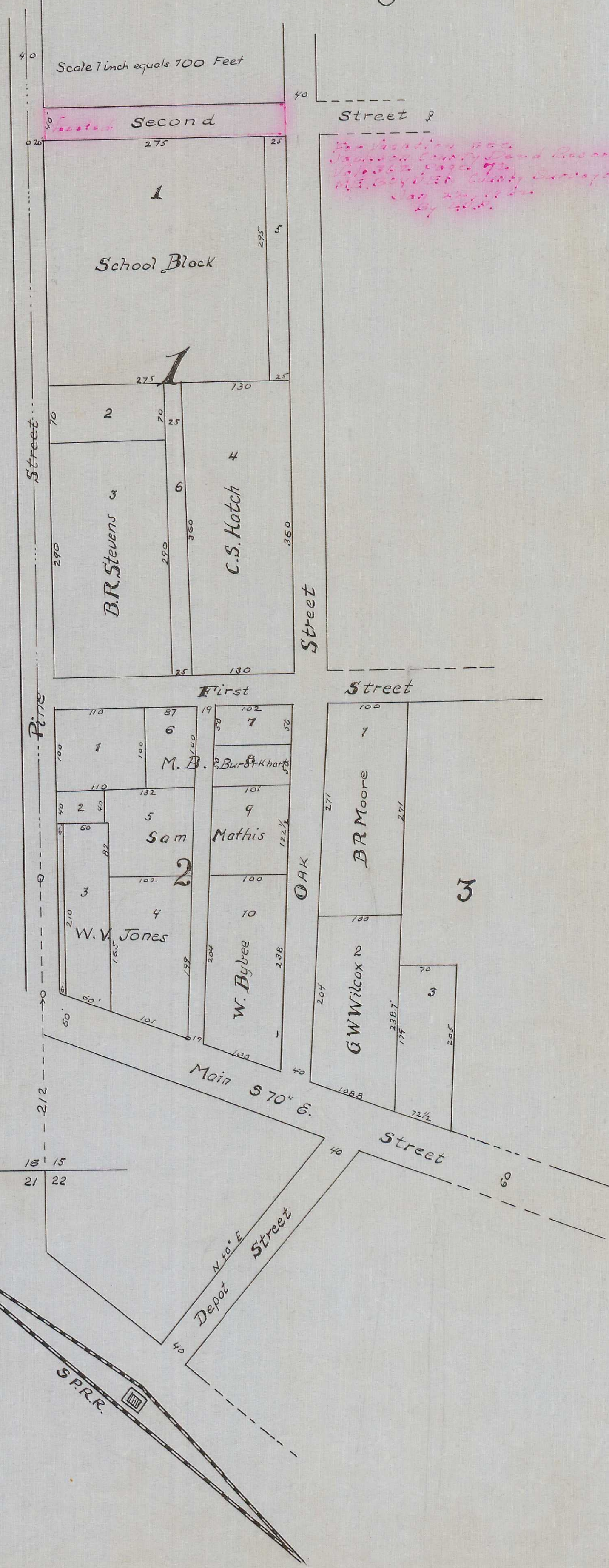

Know all men by these Presents: That I, Benj. F. Carter, of Jackson County, State of Oregon, being the owner in fee simple of all that certain tract of land situate lying and being in Section 15, T.36N., R.4W., S.36 South Range 4 West of the Willamette Meridian in said Jackson County, State of Oregon, and more particularly described in the Surveyors Certificate attached hereto, and made a part of this Map, and to which reference is hereby made, do hereby acknowledge, certify, and declare that I have caused said Real Estate to be surveyed and subdivided into Blocks, lots, streets and alleys as indicated and shown by this attached Map, the said and here designated and do hereby designate the same Woodville and have caused the said attached Map of said Real Estate to be made, that said Map thereof is a true and correct representation of said Real Estate, surveyed and subdivided by me, that the description of said Real Estate as made by said Map is in accordance with my true wish and desire, and I hereby dedicate to the use of the Public all the portion of said Real Estate which is designated on said Map as streets and alleys.

In testimony whereof I have hereunto subscribed my name and affixed my seal this 25 day of Nov. 1902.
In presence of
C.S. Hatch
B.R. Moore
B.F. Carter

State of Oregon }
County of Jackson } On this 25 day of November 1902 before me the undersigned a Notary Public with in and for the State of Oregon, residing at Woodville in said Jackson County, personally appeared Benj. F. Carter, a single man, personally known to me, the individual described in and who executed the above written instrument, and acknowledged to me that he executed the same and also the maps thereon mentioned freely and voluntarily.

In testimony whereof I have hereunto subscribed my name and affixed my Notarial Seal, the day and year first above written.
W.V. Jones
Notary Public for Oregon.

State of Oregon }
County of Jackson } I, Garl T. Jones of Jackson County, State of Oregon, do hereby certify that I did on the 25th day of Nov. A.D. 1902, survey the Township of Woodville, State and County, aforesaid the outside boundaries of which are as follows to-wit:
Commencing at a point 2 1/2 ft. north and 20 ft. east of the south west corner of Sec. 15 in Township 36 South Range 4 West of the Willamette Meridian, and running thence North 105 ft. thence East 31 1/2 ft. thence South 62 ft. thence East 107 ft. thence S. 31 W. 261 ft. thence East 207 ft. thence S. 30 W. 108 ft. thence N. 70 W. 510.8 ft. to the place of beginning.

That the same is laid off into streets, alleys, blocks and lots as represented upon the map here with connected and that the map is a full true and correct representation of said survey.
Garl T. Jones
County Surveyor.

I hereby certify that annexed Plat was Filed for record Nov. 26 1902. at 2:20 P.M.
Peter Applegate (Signed)
County Recorder.

COPY of Original Plat
Sept. 9. 1936 BY F.M.P.
Checked By C.I.B.