

QUEEN — ANNE — ADDITION. (Amended)

CITY OF MEDFORD

Vol. 3 P. 10

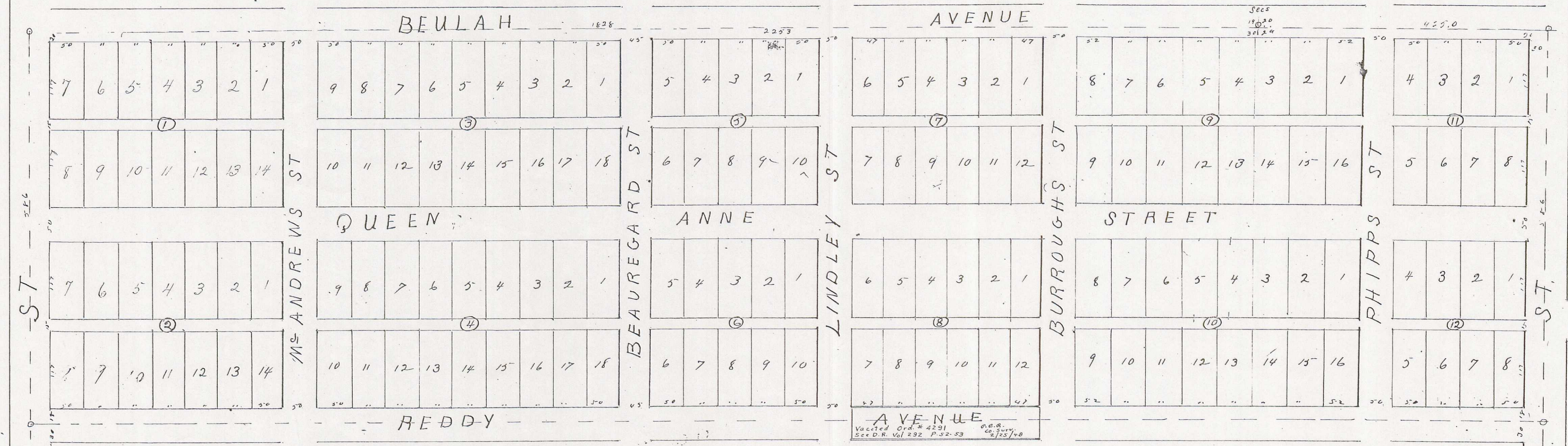

Description of Outside Boundaries—Beginning 586 feet north of the South East corner of Donation Land Claim No 42 in S. 4. S. R. 1. W. 3 of the Willamette Meridian, Jackson County, State of Oregon, and running thence North 586 feet to the section line between 19 and 30 thence East on section line (1828 feet) to corner to sections 15, 19, 29 and 30) 2253 feet to a post; thence South (439 feet) to the NW corner of Donation Land Claim 52) 586 feet to a post; thence East 2253 feet to the place of beginning

STATE OF OREGON
County of Jackson ss—
Personally came before me a Notary Public in and for said County and State, the within named Grant Burroughs and Maggie Burroughs (his wife) of Jackson County State of Oregon, to me personally known to be the above named, and who executed the above instrument, and severally acknowledged to me that they executed the same freely and voluntarily for the purposes therein mentioned
Done this 12th day of Oct. A. D. 1907 W. M. Colbrig, Notary Public.
Notarial Seal W. M. Colbrig.

Examined and recommended for approval this 19th day of Dec. A. D. 1907, Maudell A. Shiao, County Surveyor.
Examined this 19 day of Dec. A. D. 1907 and recommended for approval of County Commissioners Court—Peter Applique, County Assessor.
For record of County Commissioners Court, appearing this Plat see Vol. 3, Page of Commissioners Journal of Proceedings. W. R. Coleman, Clerk of Jackson County Oregon

DEDICATION.
Know all men by these presents, that we Grant Burroughs and Maggie Burroughs (his wife) are the owners in fee simple of the above described tract of land, that we have laid out the same into Lots, Blocks, Streets and Alleys as shown by the map herein, and that said map is a correct representation of said survey and subdivision, and that we do hereby Dedicate to the Public for Public Highways, all of the streets and alleys, as shown on the map of said tract, and do hereby designate and name said tract as shown hereon as the Queen Anne Addition to the City of Medford, Oregon. Said tract forms the corporate limits of said City on its Eastern boundary.
In Witness Whereof we have hereunto set our hands and seals this 12th day of October, A. D. 1907
Done in presence of
Maggie Burroughs (Seal)
Grant Burroughs (Seal)
Geo. P. Mims

Filed Jan 2, 1908
W. R. Coleman,
County Clerk.

Filed for Record this 15th day of Jan. A. D. 1908, and recorded in Volume 1, Page 519 of Plats
R. H. Bennett
Recorder for Jackson County, State of Oregon
70 C. W. O. C. 844
7537 S. R. 1. W. 3. M.

SE COR. DL C # 42
7537 S. R. 1. W. 3. M.