

----- MAP -----
of
----- PALMS ADDITION -----
to the
----- CITY of MEDFORD, -----
----- Jackson County, Or. -----

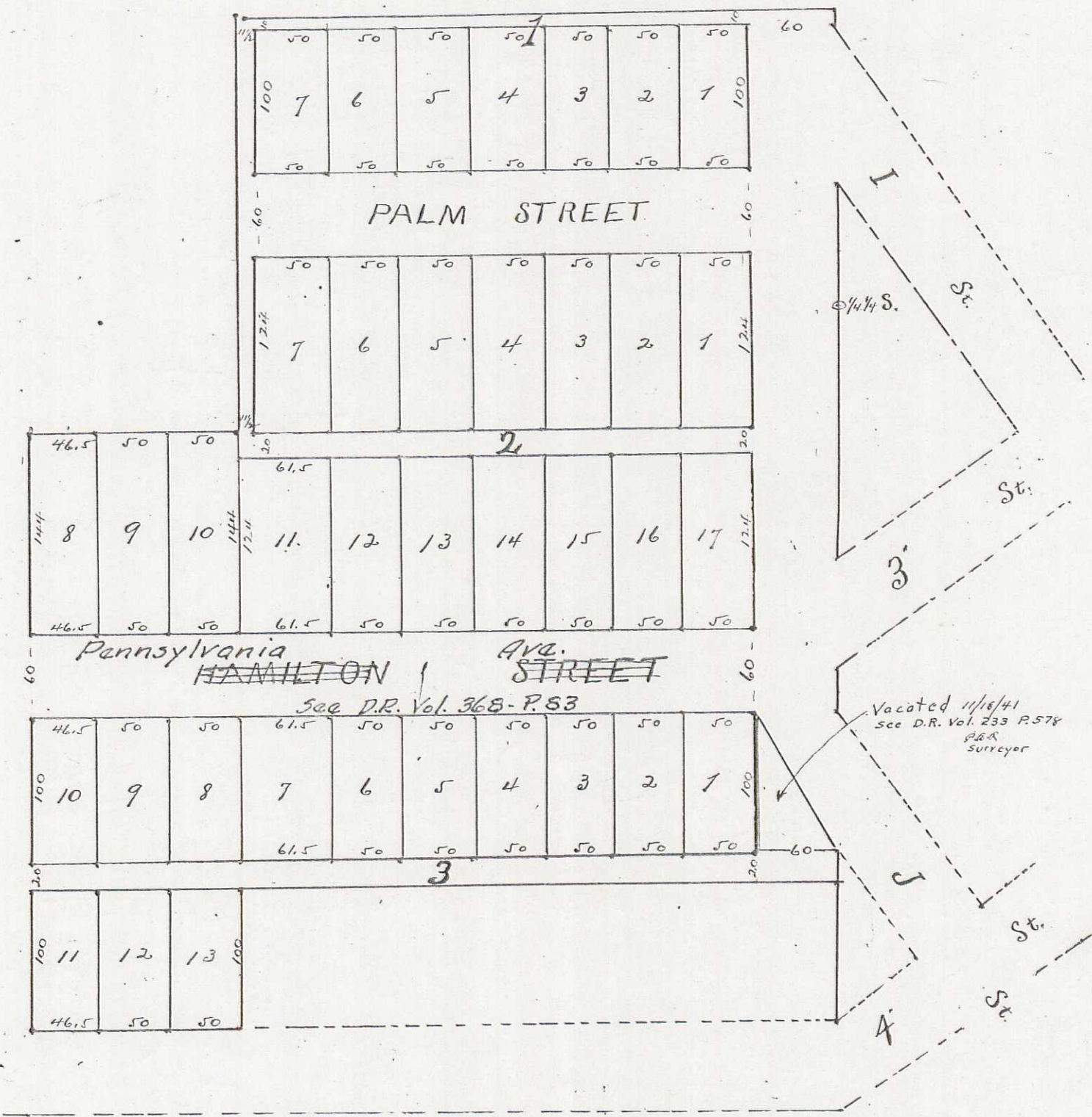

STATE OF OREGON,
County of Jackson. -SS-
I, Carl T. Jones, County Surveyor of Jackson County, Oregon, do hereby certify that on the 11th day of January, A.D. 1905, I surveyed the following described tracts of land, to-wit: Commencing at a point 91.8 feet north of the south west corner of the south east quarter of the north east quarter of section 25 in Township 37 South, Range 2 West of Willamette Meridian and running thence west 421 feet; thence north 61.8 feet; thence east 421 feet; thence south 61.8 feet to the place of beginning, the same being owned by Hamilton and Palm; also commencing 81.8 feet north and 421 west of the south west corner of the said SE $\frac{1}{4}$ of the NE $\frac{1}{4}$ of Sec. 25 said Township and Range, and running north 424 feet; thence West 146.5 feet; thence south 424 feet; thence east 146.5 feet to the place of begn. the same being owned by George Farnsworth.
That I laid the same out into lots, blocks, streets and alleys as represented upon the map hereto connected. The numbers of said lots and blocks are indicated by figures near the center thereof respectively, and the dimensions of said lots are indicated by figures denoting feet near the boundaries thereof, and that the map is a full, true and correct representation of said survey.

Carl T. Jones,
County Surveyor.

STATE OF OREGON,
County of Jackson. -SS-
I, Carl T. Jones hereby certify that I am the duly appointed, qualified and acting City Engineer or Surveyor for the City of Medford, Jackson County, Oregon; that I have examined the attached Plat of Palm's Addition to the City of Medford, Jackson County, Oregon, and that the streets are laid out so as to conform to adjoining plats, and the same is hereby approved.
Dated this 15th day of July, A. D. 1905.
Carl T. Jones, City Engineer.

KNOW ALL MEN BY THESE PRESENTS, That we, C.W. Palm and Callie Palm, husband and wife, and I. L. Hamilton and Enola Hamilton, husband and wife, and George Farnsworth and Lillie Farnsworth, husband and wife, all of the County of Jackson and State of Oregon, owners by an indefeasible and unincumbered title in fee simple of all those two certain tracts of land described in the attached certificate of Carl T. Jones, County Surveyor, to which reference is hereby made for a full and complete description of said property.
Said George Farnsworth being the owner of that portion thereof designated on this plat as lots 8, 9, 10 in block 2 and lots 8, 9, 10, 11, 12, 13, in block 3, and C.W. Palm and I.L. Hamilton being the owners of all of residue of said lots and blocks in said Addition; do hereby acknowledge, certify and declare that we have caused said land above described to be surveyed and subdivided into Blocks, Lots, Streets and Alleys as indicated and shown by the attached plat thereof, and have designated and do designate the same as PALM'S ADDITION to the City of Medford, Jackson County, Oregon, That we have caused said attached Plat of said Addition to be made. That the same is a true and correct Plat of said Addition. That the disposition of said tract of land as made by said Plat is in accordance with our free wish and desire and we hereby dedicate to the use of the Public all that portion of said land which is designated on said Plat as Streets and Alleys.

IN TESTIMONY WHEREOF, we have hereunto set our hands and seals this 15th day of July A.D. 1905.
IN PRESENCE OF
L.C. Narreagan.
Carl T. Jones.
C. W. Palm. (Seal)
Callie Palm. (Seal)
I. L. Hamilton. (Seal)
Enola Hamilton. (Seal)
George Farnsworth. (Seal)
Lillie Farnsworth. (Seal)

STATE OF OREGON,
County of Jackson. -SS-
On this 15th day of July, A.D. 1905, before me the undersigned, a Notary Public within and for the State of Oregon, residing in Jackson County, personally appeared C.W. Palm and Callie Palm his wife, I.L. Hamilton and Enola Hamilton his wife, and George Farnsworth and Lillie Farnsworth his wife, to me personally known to be the individuals named and described in and who executed the above instrument and severally acknowledged to me that they executed the same freely and voluntarily and the Plat therein mentioned.
WITNESS my hand and Notarial Seal hereunto affixed the day and year in certificate above written.
Notarial Seal.
L.C. Narreagan.
L. C. Narreagan.
Notary Public.

Examined and approved July 18th, 1905.
Peter Applegate, Assessor, Jackson County, Oregon.
For Order of County Court approving this Plat see Vol. 12, Page 499 of Commissioner's J1., Jackson County, Oregon.
John S. Orth.
County Clerk.
I hereby certify that the above plat and Map was received and filed for record at 8 o'clock A. M. on the 4th day of August, 1905.
P. B. Day
County Recorder.