

Dedication

Peach-blow Paradise Addition to the City of Ashland, County of Jackson and State of Oregon is bounded and described as follows...

Know all men by these presents; that we, Max Pracht and Mary W. Pracht, husband and wife, A. H. Pracht and Susie L. Pracht, husband and wife...

Executed in the presence of R. Howard as to Max Pracht, H. B. Pracht as to Mary W. Pracht, J. H. Berlin as to A. H. Pracht, W. E. Robert as to Susie L. Pracht.

District of Columbia City of Washington On this 10th day of May A.D. 1909, personally appeared before me a Notary Public in and for the District of Columbia, Max Pracht...

State of Oregon On this the 25th day of May A.D. 1909, personally came before me a Notary Public in and for said County of Jackson, the within named Max Pracht...

State of Oregon On this the 22nd day of May A.D. 1909, personally came before me a Notary Public in and for said County of Jackson, the within named A. H. Pracht and Susie L. Pracht...

Peach-blow Paradise Orchard Addition to the City of Ashland, Ore. Scale 1 in = 50 feet

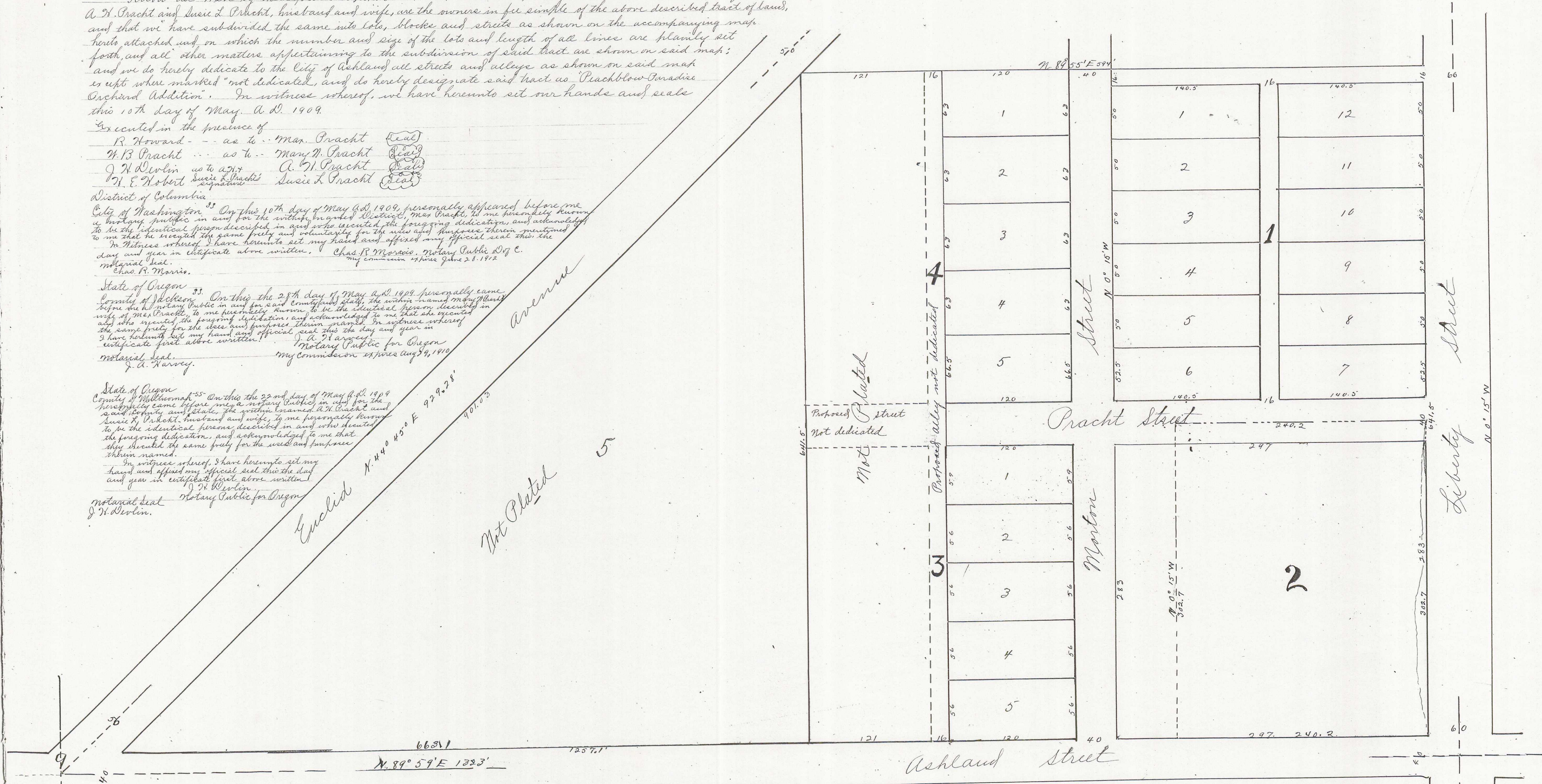

Examined and recommended for approval this 28th day of May A.D. 1909 Frank A. Tracy, County Surveyor. Examined and recommended for approval of the County Commissioners Court this 2 day of May, A.D. 1909 H. B. Shier, County Assessor. For order of the County Commissioners Court approving this plat see Vol 13 Page 34 Commissioners Journal, Jackson County Records. W. R. Coleman, County Clerk, 13th May 1909.

Examined and approved by the Common Council of the City of Ashland, Oregon this 11th day of May, A.D. 1909. M. F. Eggleston, City Recorder. Filed for record this 2 day of June A.D. 1909 and recorded in Volume 1 at Page 181 at 2 o'clock P.M., official plats of Jackson County, Oregon. R. D. Burnett, County Recorder.

Filed June 2nd 09 W. R. Coleman, Clerk. By M. B. Towne, Deputy.