

For location see Vol. 19 Page 206-7 Commissioners Journal  
" " " " " 250 " 106 Des Ranch.

# MAP OF THE P. H. & N. ADDITION TO THE CITY ASHLAND OREGON.

SURVEYED BY M. L. McCALL, Civil Engineer.

206-207  
Recorded Com. Journal 19- Page 306-307

SCALE:  
200 feet = 1 inch.

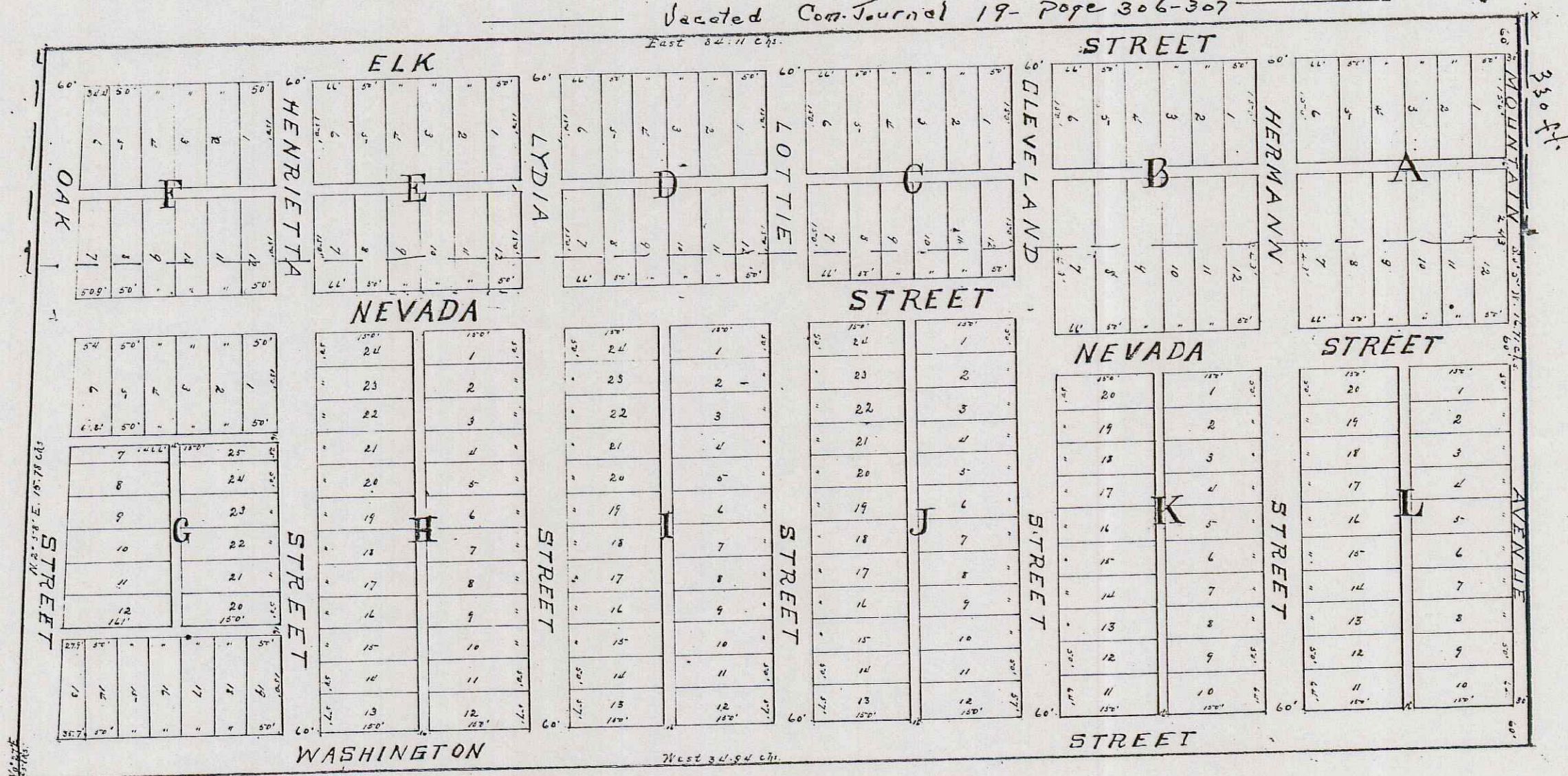
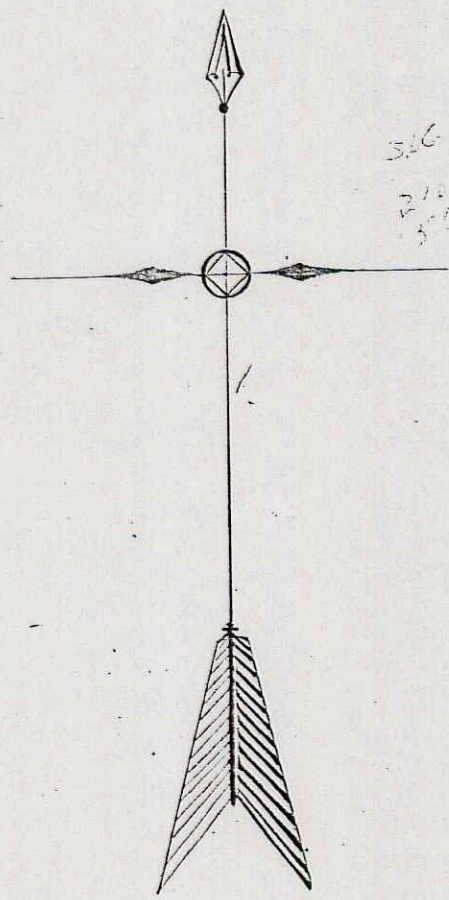

The P. H. & N. Addition to the City of Ashland, Jackson County, State of Oregon, is bounded and described as follows, to-wit: Beginning at a point on the East boundary line of Donation Land Claim No. 41 in Township 39 South, of Range 1 East of the Hillamette Meridian, Oregon; - 39.20 chains North of the South East Corner of the aforesaid claim No. 41; Thence West along the division line between the North and South halves of said claim No. 41 - 52.94 chains to the West line of Oak Street in said City of Ashland, Oregon; Thence along the West line of Oak Street N. 0° 27' E. 95 links, N. 2° 58' E. 15.78 chains; Thence East 52.11 chains to the East boundary of the aforesaid claim No. 41; Thence S. 0° 5' N. along said East boundary 16.71 chains to place of beginning. - Containing 57 1/2 Acres.

State of Oregon }  
County of Jackson }  
I, J. E. Pelton & Lottie L. Pelton husband and wife - and C. K. Corley & Henrietta Corley husband and wife - and R. D. Neil & Lydia F. Neil husband and wife - and L. A. Neil & Augusta S. Neil husband and wife - of Jackson County, State of Oregon do hereby acknowledge & declare the place or form of land designation on this map or plat - as was being who at the time were the owners of the map or plat of the P. H. & N. Addition to the City of Ashland, Jackson County, Oregon - as was being who at the time were the owners thereof, laid out and subdivided into Lots, Blocks & Streets, as shown & designated on said Map. - The length and course of the lines on said Map are indicated by letters, signs and figures. - The Streets shown on this Map are 60 feet wide, except Main Street, which is 50 feet wide; the alleys are 16 feet wide, and are hereby dedicated to the use of the Public all streets & alleys shown on this Map.

Done in presence of  
J. H. Corke,  
M. L. McCall.

In Witness Whereof, I have hereunto set my hand & affixed my Notarial Seal, this 10th day of September, 1890.

J. E. Pelton	Seal	L. A. Neil	Seal
Lottie L. Pelton	Seal	Lydia F. Neil	Seal
C. K. Corley	Seal	L. A. Neil	Seal
Henrietta Corley	Seal	Augusta S. Neil	Seal

State of Oregon }  
County of Jackson }  
I, the County Clerk, do hereby certify that on the 10th day of September, A. D. 1890, before me the undersigned, a Notary Public, duly qualified, in and for said County and State personally appeared the above named J. E. Pelton & Lottie L. Pelton, his wife, C. K. Corley & Henrietta Corley, his wife, R. D. Neil & Lydia F. Neil, his wife, L. A. Neil & Augusta S. Neil, his wife, to me personally known to be the identical persons described in and who executed the foregoing dedication of the said map or plat, and acknowledged to me that they executed the same freely and voluntarily, for the purpose therein mentioned; and the said Lottie L. Pelton, Henrietta Corley, Lydia F. Neil, and Augusta S. Neil, wives of the said J. E. Pelton, C. K. Corley, R. D. Neil & L. A. Neil, respectively, in examinations separate & apart from their said husbands, acknowledged to me that they executed the same freely and voluntarily, without fear or compulsion from any one.

In Witness Whereof, I have hereunto set my hand & affixed my Notarial Seal, this 10th day of September, 1890.

M. L. McCall  
Notary Public

State of Oregon }  
County of Jackson }  
I hereby certify that the appended Plat & Ordinance was filed for Record on the Eleventh day of September, A. D. 1890, at 1:30 o'clock P. M., and was duly Recorded on the 2nd day of November, 1890.

J. H. Corke  
County Recorder