

MAP  
of  
SAXMANS PENNSYLVANIA  
ADDITION  
TO THE  
CITY of ASHLAND OREGON  
scale 50' = 1 inch.

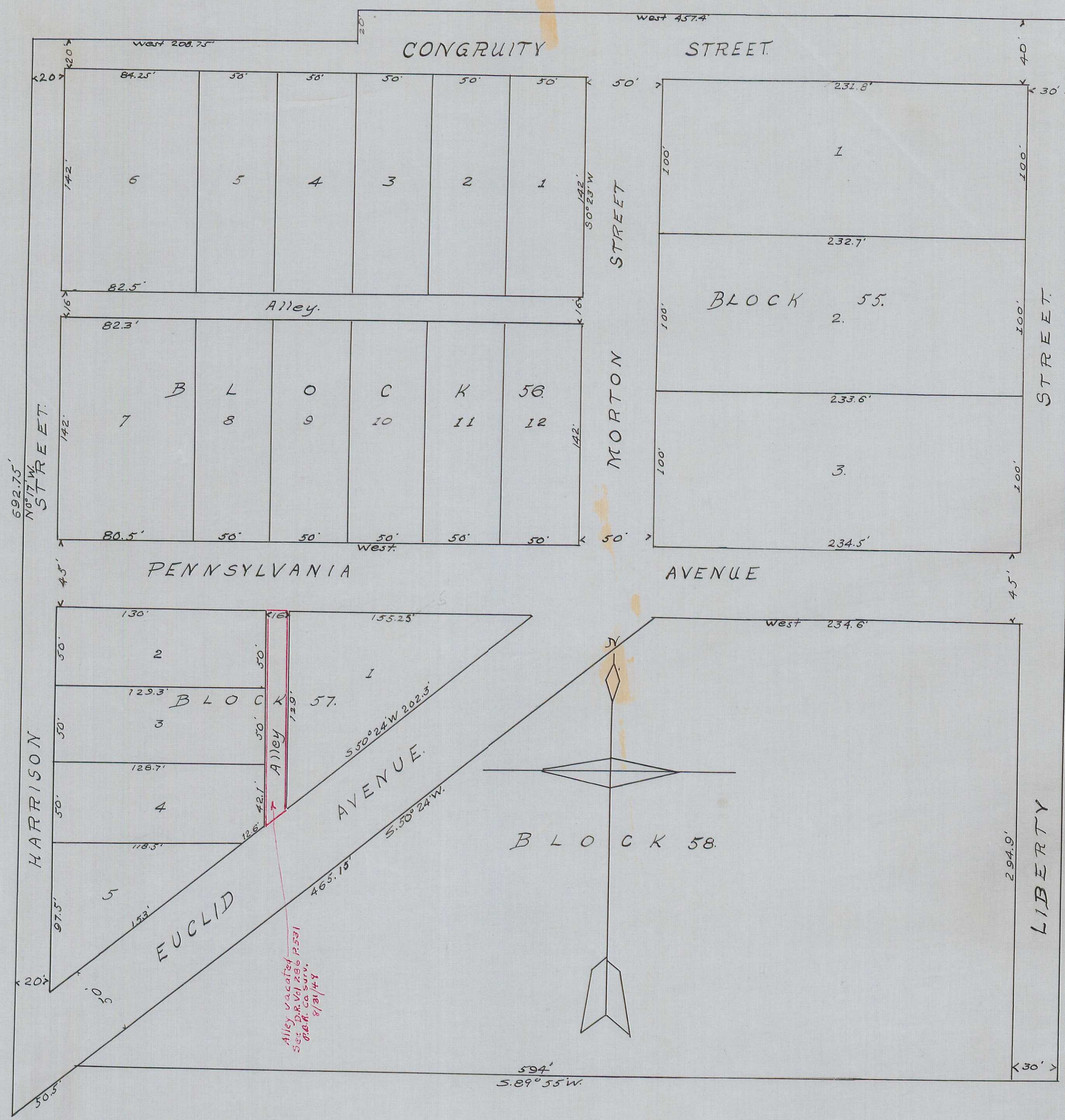

Saxmans Pennsylvania Addition to the City of Ashland Oregon is situated in the Southeast Quarter of Section 9 in Township 39 South of Range 1 East of the Willamette Meridian Oregon. and is bounded and described as follows to-wit: Beginning at a point 19.99 chains West and 10.00 chains North of the corner common to Sections 9, 10, 15 and 16 T. 39 S. R. 1 E. W. M. Thence N. 0° 3' W. 10.29 chains. Thence West 6.93 chains. Thence S. 0° 23' W. 0.30 chains. Thence West 3.16 chains. Thence S. 0° 17' E. 10.50 chains. Thence N. 5° 24' E. 0.76 chains. Thence N. 89° 55' E. 9.46 chains to place of beginning. Containing 10 <sup>288</sup>/<sub>1000</sub> Acres.

State of Oregon } s.s.  
County of Jackson }  
We, Maggie A. Saxman, Max Pracht and Mary Winnings Pracht his wife of Jackson County, State of Oregon. owners of the piece or parcel of land as above described do here by certify and declare that we have laid out and subdivided the same into Lots, Blocks, Streets and Alleys as shown hereon and numbered and designated on this plat, and are of the dimensions designated in figures hereon. The whole thereof to be known, designated and denominated Saxmans Pennsylvania Addition to the City of Ashland, Oregon. That the courses and distances of all lines are represented by letters, signs and figures as written hereon. And we do hereby dedicate to the use of the Public for public roads and streets all streets and Alleys as shown on this plat.

In Witness Whereof we have here unto set our hands and seals this 7<sup>th</sup> day of January A.D. 1889.  
done in presence of  
L. Martin  
M. L. McCall  
Maggie A. Saxman (Seal)  
Max Pracht (Seal)  
Mary Winnings Pracht (Seal)

State of Oregon } s.s.  
County of Jackson }  
This Certifies, that on this 7<sup>th</sup> day of January A.D. 1889, before me the undersigned a Notary Public in and for the State and County aforesaid personally appeared the above named, Maggie A. Saxman, Max Pracht and Mary Winnings Pracht his wife who are to me personally known to be the identical persons described in and who executed the foregoing dedication of Plat and acknowledged to me that they executed the same freely and voluntarily for the uses and purposes therein mentioned. And the said Mary Winnings Pracht wife of the Max Pracht on an examination separate and apart from her said husband, acknowledged to me that she executed the same freely and voluntarily and without fear or compulsion from anyone.  
As witness my hand and Notarial seal this 7<sup>th</sup> day of January A.D. 1889.

(L.S.) M. L. McCall  
Notary Public for Oregon.

I hereby certify that the foregoing plat and description is correct as surveyed by me in January A.D. 1888.  
Done this 7<sup>th</sup> day of January 1888.  
M. L. McCall  
City Surveyor of Ashland Oregon.

Received and filed for record this day of January, 1889  
at — o'clock M., and duly recorded the day of January  
1889. Max Muller  
County Clerk.

Copy from Deed Records  
Vol. 18 Pages 12+13+14  
November 4, 1936 By F.M.P.  
Checked by C.F.S.