

15-3

8
9th March 1909
Plat
R. P. Colman

Filed March 3, 1909
W. R. Colman,
Co. Clerk.

Orchard Home
Co.
Plat E.

For Vacation of Portion
of Plat See - ar. 86-13792
7/28/86

For Vacation of Portions
of Plat (See Vol. 511, Pgs. 67 & 68)
DEED RECORDS.
M. C. Boylan, Co. Surv. 8/11/06

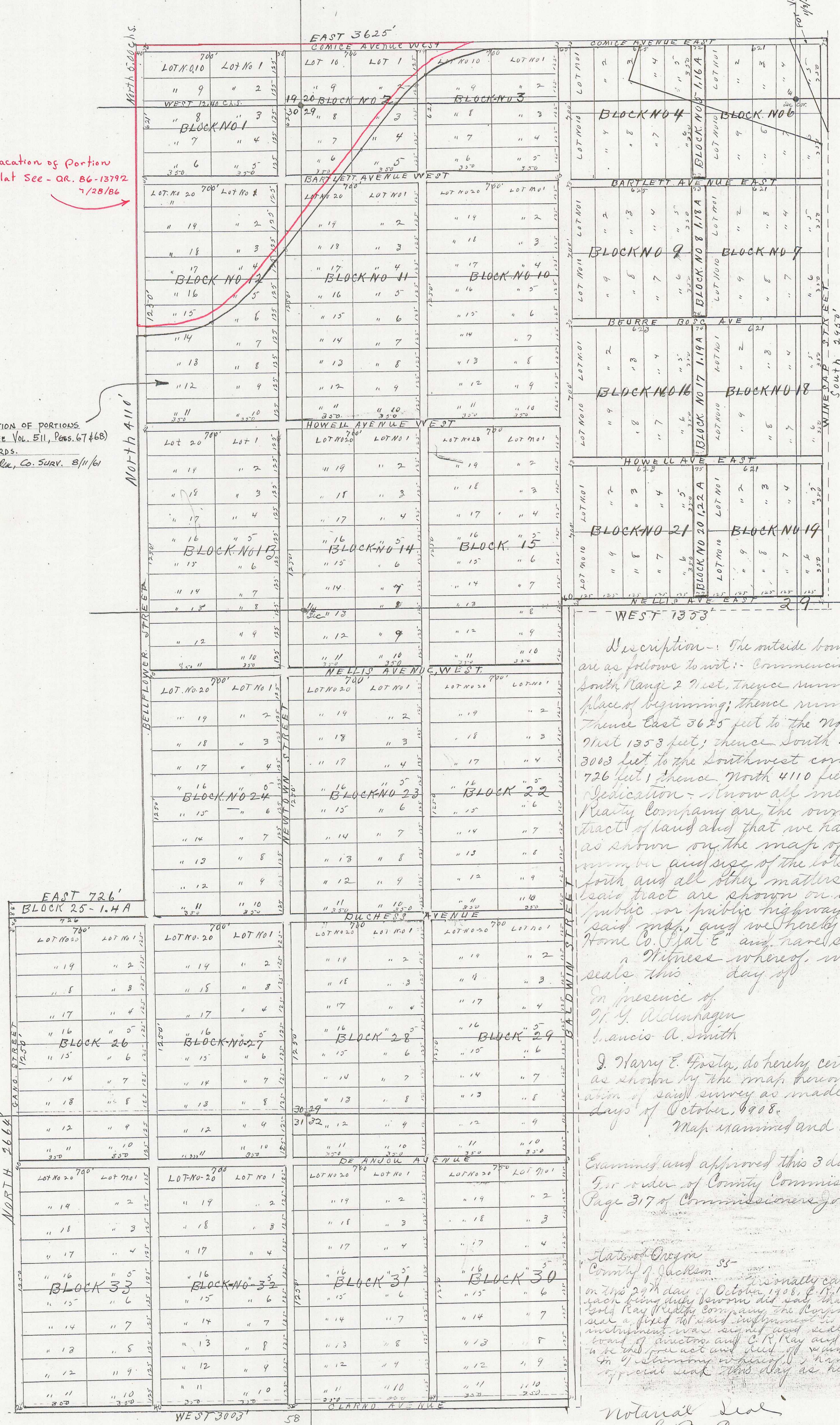

Description - The outside boundaries of the "Orchard Home Co. Plat E" subdivisions are as follows to wit: - Commencing at the S.E. corner of Section 19, Township 36 South Range 2 West, thence running West 818 feet along south of section; to the place of beginning; thence running North 330 feet to the northwest corner; thence East 3625 feet to the northeast corner; thence South 2950 feet; thence West 1353 feet; thence South 4148 feet to the southeast corner; thence West 3003 feet to the southwest corner; thence North 2664 feet; thence East 726 feet; thence North 4110 feet to the place of beginning.

Dedication - Know all men by these presents, that we Gold Ray Realty Company are the owners in fee simple of the above described tract of land and that we have subdivided the same into lots and streets as shown on the map of same, herewith attached, and on which the number and size of the lots and the length of all lines are plainly set forth and all other matters appertaining to the subdivision of the said tract are shown on said map, and we hereby dedicate to the public or public highways all of the streets shown on said map, and we hereby designate said tract as the "Orchard Home Co. Plat E" and have so returned it on the map, hereto.

Witness whereof, we have hereunto set our hands and seals this day of 1908. Gold Ray Realty Co.
R. P. Ray Pres. (Corporate Seal)
Francis A. Smith Secy

J. Harry E. Foster, do hereby certify that I surveyed the above described tract as shown by the map hereto, and that the said map is a correct representation of said survey as made by me on the ground on the 9th - 20th days of October, 1908.
Map examined and approved this 18 day of Dec. 1908.
Frank R. Driscoll, County Surveyor

Examined and approved this 3 day of Mar. 1909. W. S. Blair, County Recorder
For order of County Commissioners Court approving this Plat see Vol. 12 Page 317 of Commissioners Journal of Proceedings
W. R. Colman, County Clerk.
W. P. D. Horne, City.

Notary Public for Oregon
County of Jackson ss -
I personally came before me a Notary Public for said County and state on the 29th day of October, 1908, C. R. Ray and N. C. Stoddard, of one personally known, who each being duly sworn did say that C. R. Ray is President and N. C. Stoddard is Secretary of the Gold Ray Realty Company, the Corporation that executed the foregoing instrument, and that said instrument was signed and sealed on behalf of said corporation by authority of its board of directors and C. R. Ray and N. C. Stoddard as known and acknowledged by them to be the true and correct act and deed of said corporation.
In testimony whereof, I have hereunto set my hand and affixed my official seal this day as herein first above written.

Notary Seal
L. B. Cameron
Notary Public for Oregon

3/153