

MAP OF THE
 Orchard Home Association Tract.
 MEDFORD,
 JACKSON CO., OREGON.

Note---All Lots are one acre tracts except where otherwise marked. Measurements are in feet and tenths.

SCALE: 400 Feet = One Inch.

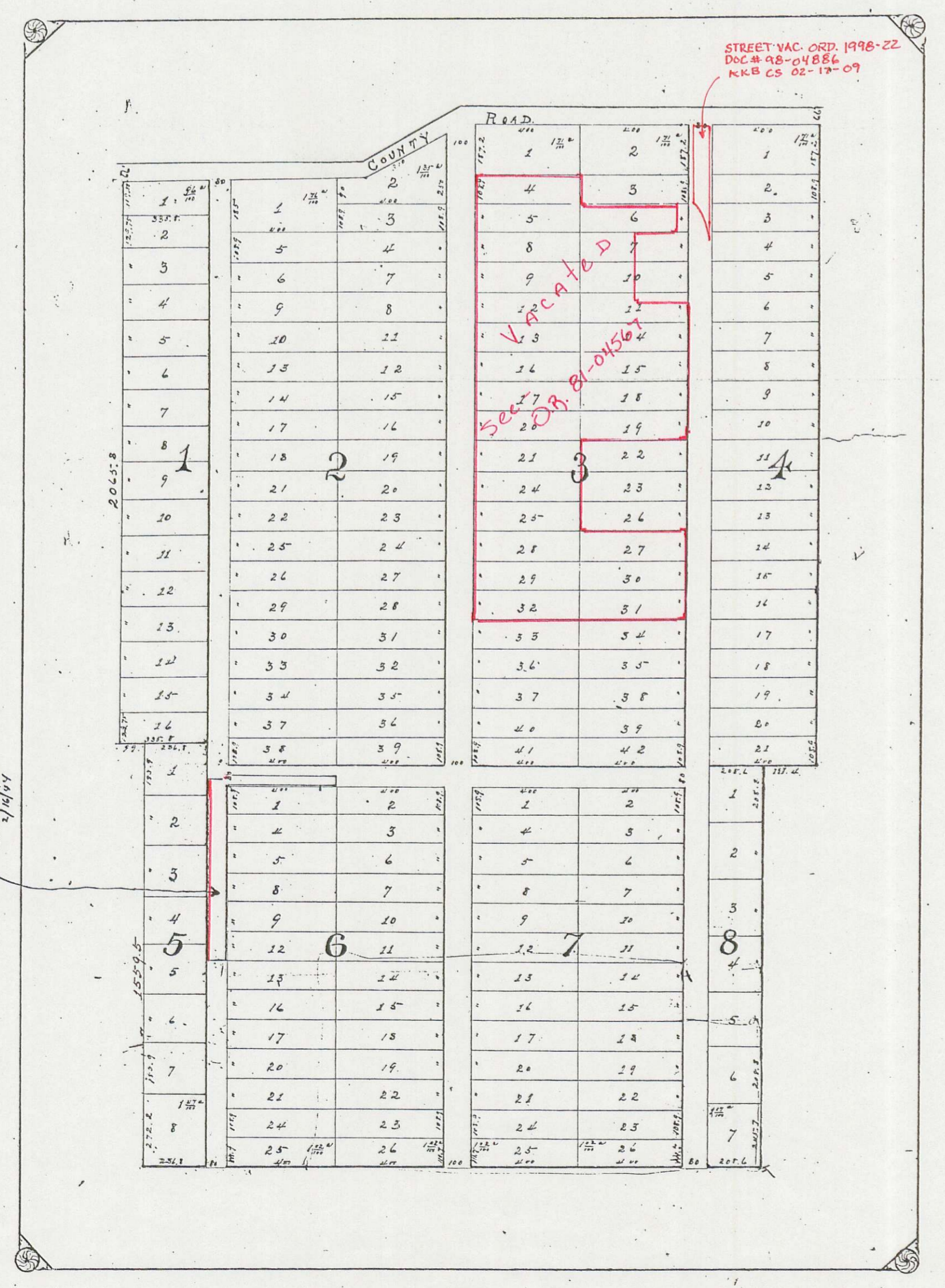

108.7
 1534

730.3
 153.4
 769

For vacation and narrowing of streets See Com. Tr. Vol. 12 P. 425 09/14/94

State of Oregon }
 County of Jackson }
 I, Francis Fitch, being first duly sworn depose and say that I am the Treasurer of the Orchard Home Association, a corporation, controlling and holding that piece of Real Property situate in Jackson County, Oregon as described and followed to-wit:
 Commencing at the North East corner of Donation Claim Number 79, in Township 37 South of Range 2 West, Willamette Meridian, and running thence South on the East line of said Donation Claim 31.75 chains; Thence East 1.50 chains; Thence South 93 links; Thence East 37.50 chains; Thence North 36.32 chains to the North West corner of Donation Claim No. 82; Thence N. 20 chains; Thence S. 60° W. 6.02 chains, and thence West 13.25 chains to the place of Beginning. Also the North one-half of the Lewis A. Herwin Donation Land Claim, being D. C. No. 81, in Twp 37 South of Range 2 West, and being also (including) Donation Claim No. 39, in Township 37 South, of Range 2 West, Willamette Meridian.

That the attached map and Plat is a correct and accurate plat and diagram and represents said premises - and is by authority of said Corporation recorded in the office of the County Recorder of Jackson County, Oregon, to be referred to in such instruments as may be executed hereafter affecting said or any part of said premises, more correctly describe such Lots or Blocks of said premises as may be designated in such written instruments.

Francis Fitch.

Sworn & Subscribed to before me this 29th day of November, A. D. 1890.

Max Muller, Clerk

State of Oregon }
 Jackson County }
 I hereby certify that the annexed Instrument and Plat was Received and Filed for Record on the 29th day of November, A. D. 1890, at 2:30 o'clock P. M., and duly Recorded on the 15th day of December, A. D. 1890, at the request of Francis Fitch.
 W. M. Holmed.
 County Recorder.