

MAP OF
 OLSON ADDITION
 To The
 CITY OF MEDFORD

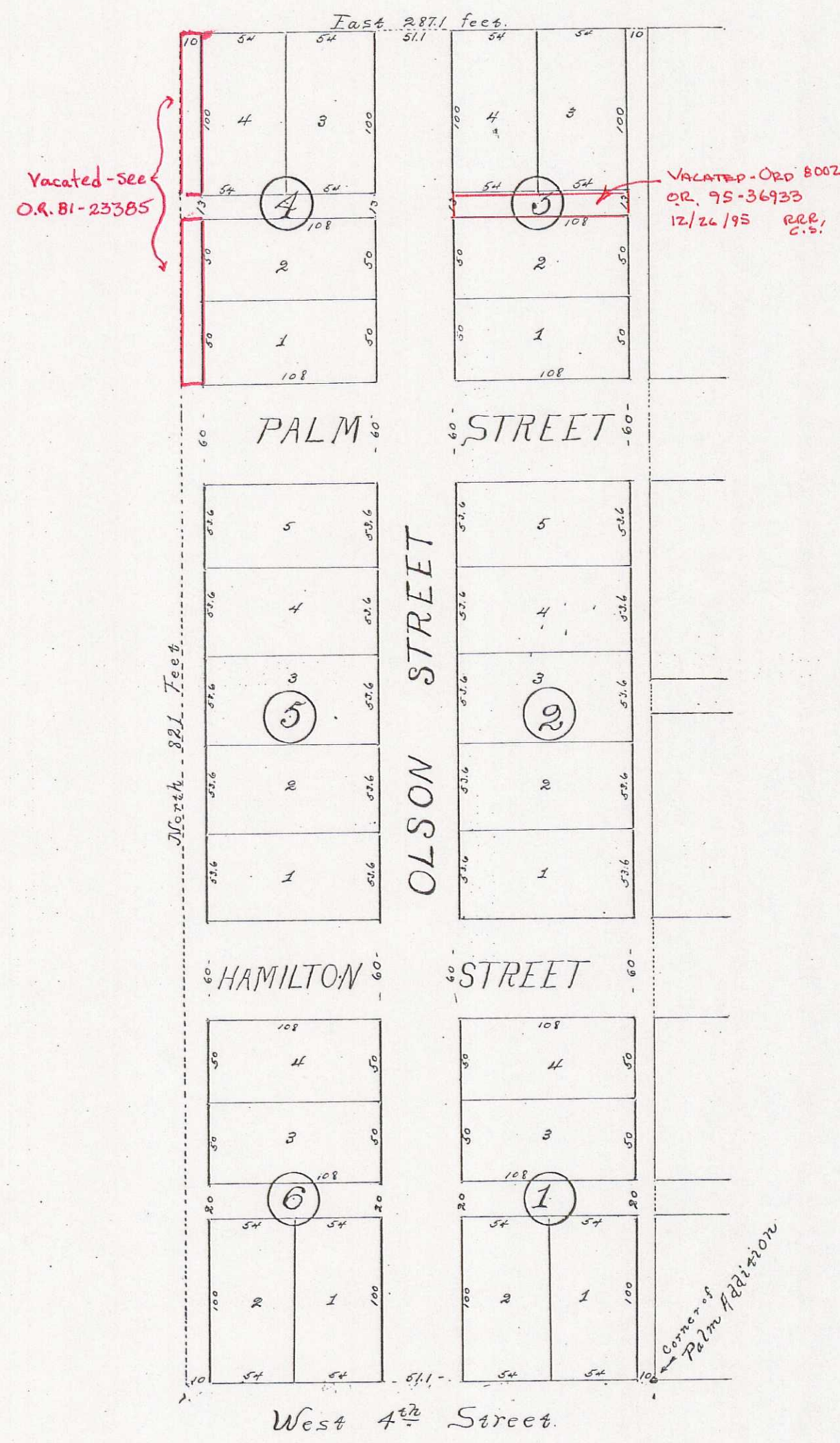

State of Oregon,
 County of Jackson.--ss-
 I, Willis A. Green do hereby certify that on the 24th day of March, A.D., 1906 I surveyed the following described tract of land, to-wit:- Beginning at the South west corner of the Palm Addition the City of Medford and running thence West 287.1 feet; thence North 821 feet; thence East 287.1 feet; thence South 821 feet to the place of beginning and containing 5.41 acres. That I laid out the same into Blocks, Lots and Streets as represented upon this map. The numbers of the Blocks and lots and dimensions thereof and indicated in figures on said map, and that said map is a full, true and correct representation of said survey.

Willis A. Green.

DEDICATION

State of Oregon,
 County of Jackson.--ss-
 THIS IS TO CERTIFY that I, John E. Olson (married) of the County of Jackson, State of Oregon, do hereby acknowledge and declare the piece or parcel of land designated on the map or plat as above described to be the map or plat of the OLSON ADDITION to the City of Medford in the above mentioned County and State and was by me, who at the time was the owner thereof, laid out and subdivided in Blocks, Lots, Streets and Alleys, as shown and designated on said map or plat. The length and courses of the lines on said map or plat are indicated by letters, signs and figures. And I do hereby dedicate to the use of the Public all streets and alleys as shown on the map or plat inside of the boundary lines of said Olson Addition.

IN WITNESS WHEREOF I have hereunto set my hand and seal this 3rd day of April, A.D., 1906.

John E. Olson.
 Mahala A. Olson.

DONE IN PRESENCE OF
 Julia M. Seale.
 W. C. Cook.

State of Oregon,
 County of Jackson.--ss-
 THIS IS TO CERTIFY, that on the 3rd day of April, A.D., 1906, before me the undersigned, a duly appointed and qualified Notary Public in and for said County and State, personally appeared the above named John E. Olson (married) to me personally known to be the identical person described in and who executed the foregoing dedication of map or plat and acknowledged to me that he executed the same freely and voluntarily for the purposes therein mentioned.

IN WITNESS WHEREOF I have hereunto set my hand and affixed my notarial seal the day and year

last mentioned.
 Notarial Seal
 C.E. George.

C.E. George,
 Notary Public for Oregon.

STATE OF OREGON
 County of Jackson.--ss-
 I, J.S. Howard, the duly appointed and qualified City Engineer of the City of Medford, do hereby certify that the addition to said city as represented hereon is laid out in a convenient to the streets and adjacent property and do hereby recommend the approval by the Hon. Mayor and City Council for the City of Medford aforesaid.

J.S. Howard,
 City Engineer.

Filed in my office for presentation to the City Council for their action thereon, this 3rd day of April, 1906.

Corporate Seal
 City of Medford.

J.E. Toft,
 Recorder for the City of Medford.

Approved by the Council for the City of Medford at the regular meeting of the same held April 3rd, A.D. 1906 For action of the council in this matter see Journal of said Board proceedings, VOL. 2 Page 534, in the Records office in said city.

J.E. Toft, Recorder.

Approved May 2nd, 1906.

Peter Applegate, Assessor.

For order of County Court, approving this plat see volume 12 page 560 of Commissioners Journal of Jackson County, Oregon.
 Seal of the CO. Court
 Jackson CO. Oregon.

John S. Orth, County Clerk of Jackson County
 By E.J. Orth, Deputy.

Filed for record on the 14 day of May 1906, at 2:30 o'clock P.M. and recorded in volume 1 of Plats at page 13 Records of Jackson County, Oregon.

R. B. Dow
 County Recorder of Jackson County.