

PLAT OF NARREGAN'S ADDITION TO THE CITY OF MEDFORD, JACKSON COUNTY, OREGON.

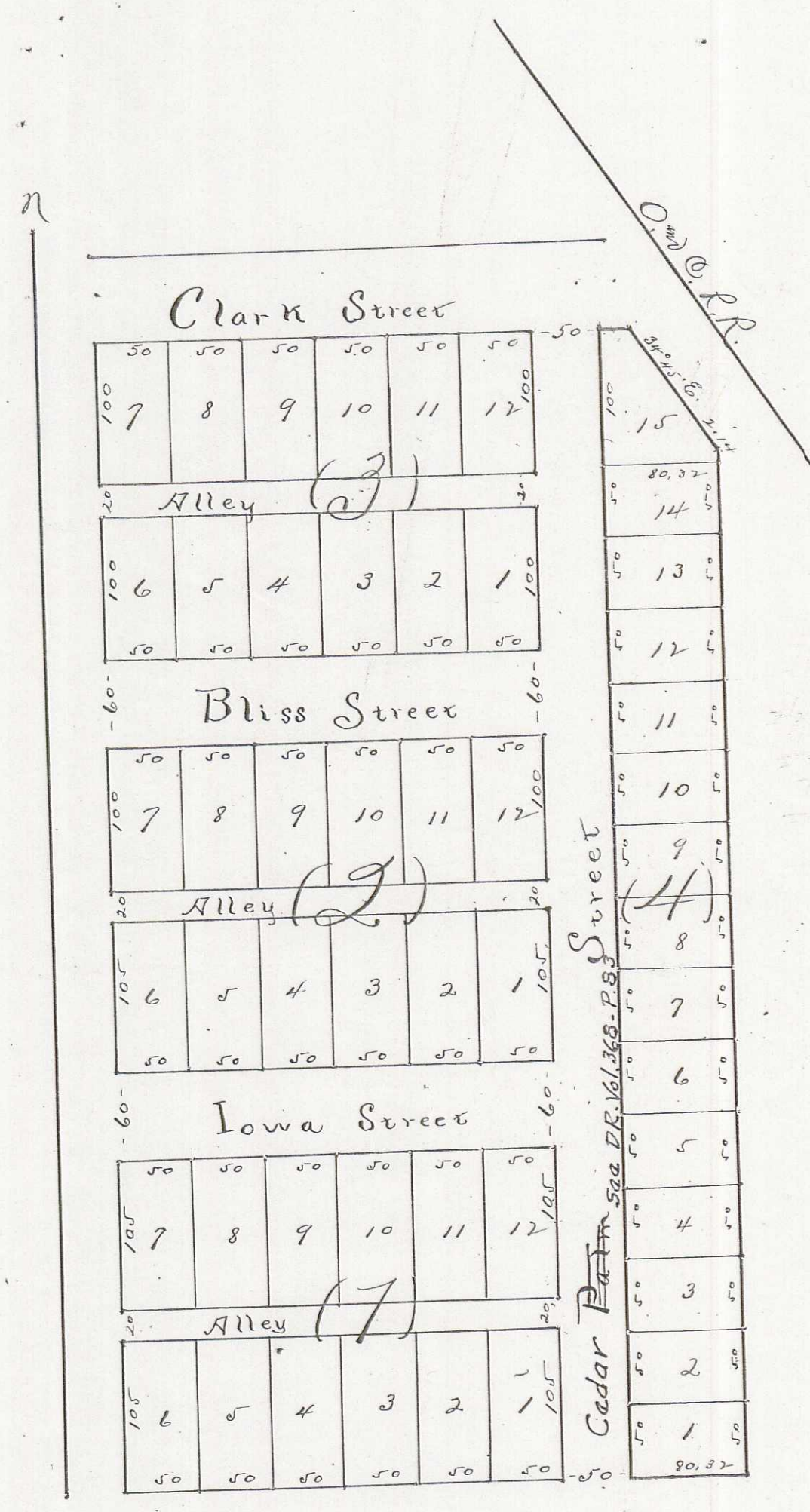

STATE OF OREGON, Jackson County. - SS. -

I, Carl T. Jones, County Surveyor of said County do hereby certify that on the 24th day of April, A.D., 1905 I surveyed and subdivided a tract or parcel of land into Blocks, Lots, Streets and Alleys as shown on the attached plat or map of Narregan's Addition to the City of Medford, Jackson County, Oregon, which said tract or parcel of land is described as follows, to-wit: Commencing at the South West corner of Lot #2 in Block #1 of the Mingus Subdivision in Section 24, Township 37 South of Range 2 West of the Willamette Meridian in Jackson County, Oregon and running thence North on said West line 12 chains and 50 links; thence East 5 chains and 30 links; thence South 34° 45' East parallel with Railroad right of way of O. & C. R.R.Co., 2 chains and 14 links; thence South 10 chains and 74 links to the South line of said Block #1 aforesaid; and thence West 6 chains and 52 links to the place of beginning. That the same is laid off into Blocks, Lots, Streets and Alleys as represented upon said attached plat and that the foregoing Map or Plat is a correct and true Map of Plat of such survey.

Carl T. Jones, County Surveyor of Jackson County, Oregon

KNOW ALL MEN BY THESE PRESENTS; That we, N.L.Narregan and F.A.Narregan, husband and wife of the County of Jackson and State of Oregon, being the owners in fee simple of that certain tract of land described in the attached certificate of Carl T. Jones, County Surveyor, to which reference is hereby made for a full and complete description, do hereby acknowledge certify and declare that we have caused said land above described to be surveyed and subdivided into Blocks, Lots, Streets and Alleys as indicated and shown by the attached Plat thereof, and have designated and do hereby designate the same as NARREGAN'S ADDITION to the City of Medford, Jackson County, Oregon. That we have caused said attached Plat of said Addition to be made. That said above described tract is a true and correct Plat of said Addition; That the disposition of said tract of land as made by said Plat is in accordance with our free wish and desire, and we hereby dedicate to the use of the Public all that portion of said land which is designated on said Plat as Streets and Alleys.

IN TESTIMONY WHEREOF we have hereunto set our hands and seals this 25th day of April, A.D. 1905.

In Presence of L. C. Narregan, T. M. Eisenhart

N. L. Narregan, F. A. Narregan. (Seals)

STATE OF OREGON, Jackson County. - SS. -

On this 25th day of April, A.D., 1905, before me the undersigned a Notary Public within and for the State of Oregon, residing at Medford, personally appeared N. L. Narregan and F. A. Narregan, husband and wife, to me personally known to be the individuals named and described in and who executed the above instrument and severally acknowledged to me that they executed the same freely and voluntarily, and the Plat therein mentioned.

WITNESS my hand and Notarial Seal hereunto affixed the day and year herein last above written.

(Notarial Seal) (L.C.Narregan)

L. C. Narregan, Notary Public for Oregon.

I hereby certify that the above instrument was received and filed for record at 9 o'clock A.M. on the 25th day of April, 1905.

R. B. Saw, County Recorder.