

MAP OF MATTHEWS ADDITION TO THE CITY OF ASHLAND, OREGON.

The Matthews Addition to the City of Ashland, Jackson County, State of Oregon is bounded and described as follows to-wit: Beginning at the intersection of the center line of Liberty Street and the line between Sections 9 and 16, in Township 39 South, Range 1 East of the Willamette Meridian, Oregon S 89° 54' W 1323.20 from the corner common to Sections 9, 10, 15 and 16, in said Township and range. Thence South 1010.00 feet; Thence N. 89° 54' E., 398.00 feet; Thence North 1010.00, to said line between Sections 9 and 16; thence S 89° 54' W along said line, 398.00 feet to the place of beginning. Containing 9.228 Acres.

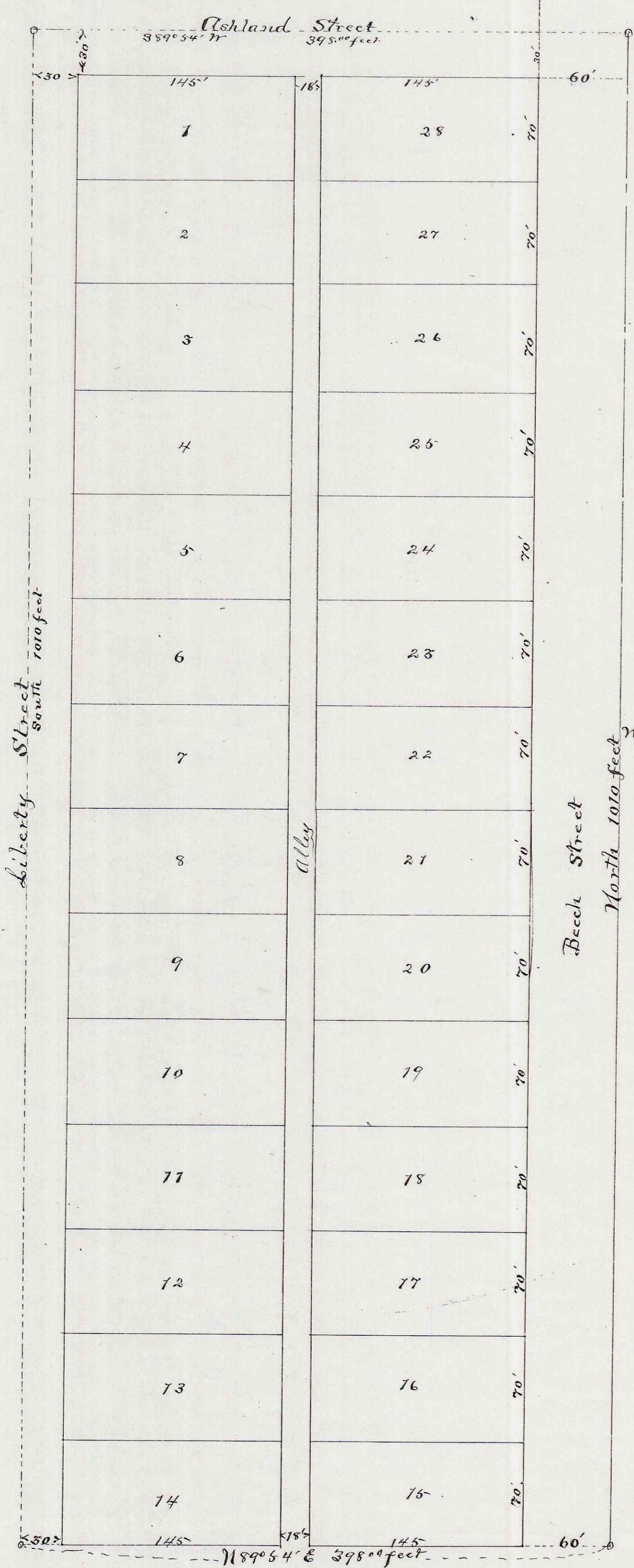

STATE OF OREGON, COUNTY OF JACKSON. This is to certify that I, Alice Kane, a single woman, of the County of Jackson, and State of Oregon, do hereby acknowledge and declare the piece or parcel of land designated on this map or Plat, as above described, to be the map or plat of Matthews' Addition to the City of Ashland, County of Jackson, State of Oregon, as was by me, who at the time was the owner thereof, laid out and subdivided into lots, streets and alleys, as shown and designated on said map. The length and courses of the lines on said map are indicated by letters, signs and figures. And I do hereby dedicate to the use of the public all streets and alleys shown on this map inside of the boundary lines of said Matthews' Addition. In Witness Whereof, I have hereunto set my hand and seal this 14th day of September A.D. 1903. Done in presence of Joseph Paley, J.A. McCall, Alice Kane Seal.

STATE OF OREGON, COUNTY OF JACKSON. This is to certify that on the 14th day of September, A.D. 1903, before me the undersigned a Notary Public in and for said County, and State, personally appeared the above named Alice Kane, to me personally known to be the identical person described in and who executed the foregoing dedication of plat, and acknowledged to me that she executed the same freely and voluntarily for the purposes therein mentioned. In Witness Whereof, I have hereunto set my hand and affixed my Notarial Seal the day and year last above written. Notarial Seal J.A. McCall, Notary Public for Oregon, residing in Jackson County.

Filed for record on the 16th day of September, A.D. 1903, at 1 o'clock P.M. and recorded in Volume 1 of Plats at page 112 Records of Jackson County, Oregon. County Recorder.