

MAP OF THE KENDALL ADDITION TO THE CITY OF MEDFORD

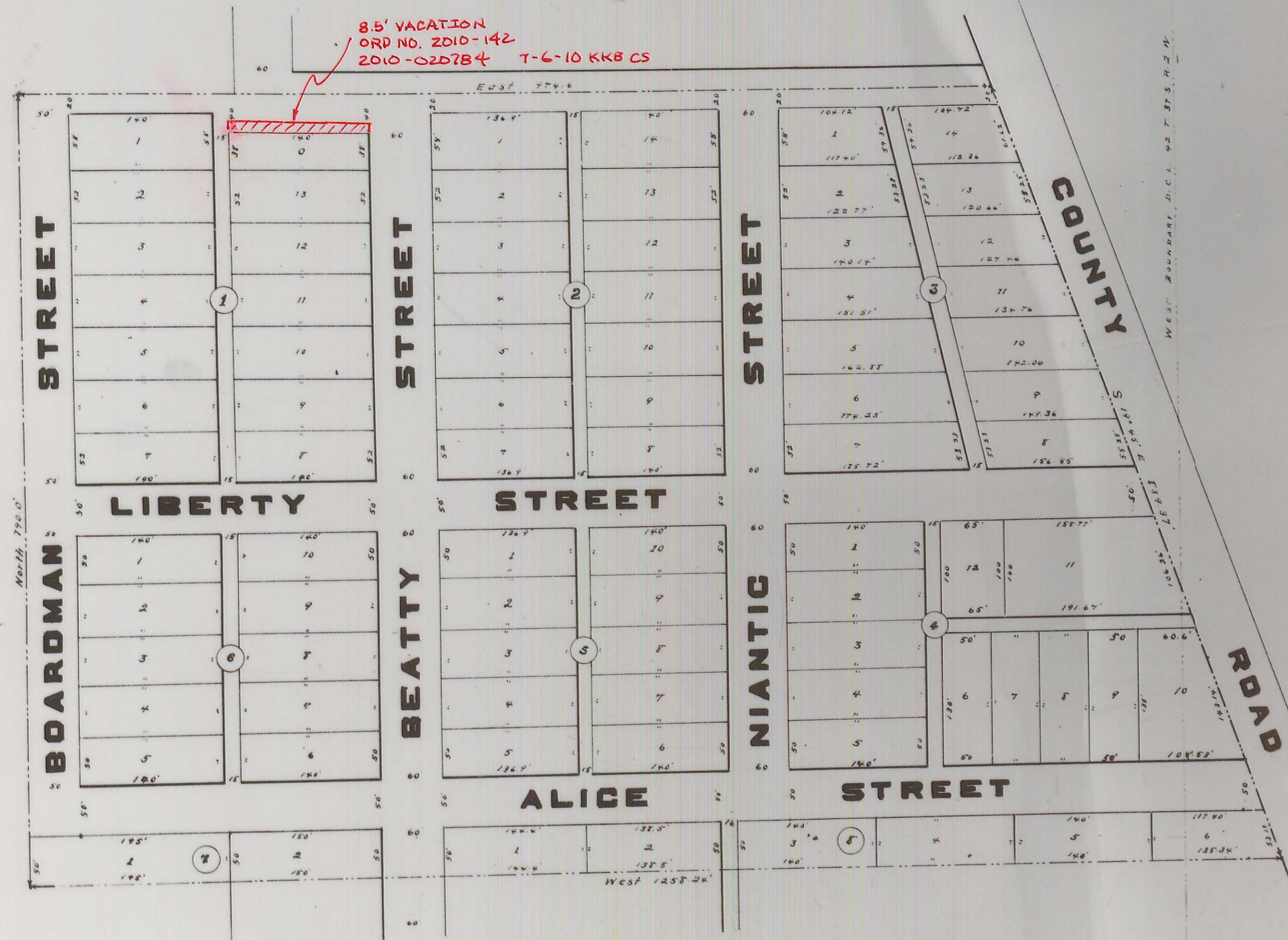

8.5' VACATION
ORD. NO. 2010-142
2010-020784 T-6-10 KKB CS

See Vacating Ordinance
See Vol. 138 Page 190

I, J. S. Howard, the duly qualified city engineer of the City of Medford, Oregon, hereby certify that I have examined the within map of the Kendall Addition to the City of Medford aforesaid and that said addition is entirely within the corporate limits of said city and that the streets and alleys are laid out so as to conform to the adjoining plats in a convenient manner and the same is hereby approved. Done this 7th day of March A.D. 1906.

J. S. Howard, City Engineer

Filed in the Recorder's office for the City of Medford for presentation to the City Council for their action this 7th day of March 1906.

J. E. Tott, Recorder for the City of Medford

Approved by the Council for the City of Medford, Oregon, this 7th day of March A.D. 1906. For action of the City Council approving this plat see Volume 1 Page 550 of the Journal of the proceedings of the Council for said City.

J. E. Tott, Recorder for the City of Medford

In the County Court of the State of Oregon
For the County of Jackson.

Examined and Approved this 7th day of March 1906

George W. Dunn
County Judge

Filed Feb. 17-06
John S. Orth, Clerk
By E. J. Orth, Deputy

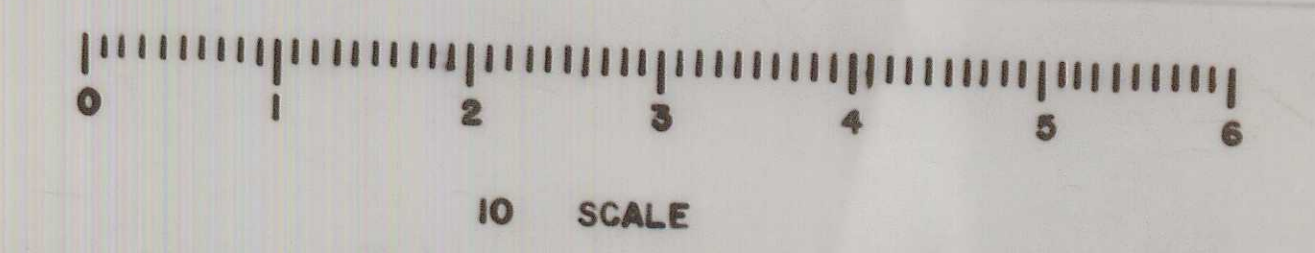

STATE OF OREGON }
County of Jackson }
I, Walter H. Parsons, do hereby certify that on the 12th day of February A.D. 1906 I surveyed the following described land to-wit: Beginning at a point 1275.0 feet North and 1157.0 feet West of the S.W. corner of the Telford D. L. T. 37 S. Range 1 West of the W.M. in Jackson Co. Oregon and the S.W. corner of West's Addition to the City of Medford, bears West 50 feet and running thence East 974.6 feet to the West boundary of County Road; Thence S 19° 45' along said West line of County Road 539.37 feet; Thence West 1257.24 feet; Thence North 790.0 feet to the place of beginning; That I laid the same out into Blocks, Lots, Streets and Alleys as represented on the map hereto connected; the number of said Block and Lots are indicated by figures near the centre thereof and the dimensions of said Lots are indicated by figures denoting feet near the boundaries thereof; That the map is a full, true and correct representation of said survey.

Walter H. Parsons, C.E.

DEDICATION

STATE OF OREGON }
County of Jackson }
This is to certify that I, Edward L. Kendall, (unmarried) of the County of Jackson, State of Oregon, do hereby acknowledge and declare the piece or parcel of land designated on the map or plat as above described to be the map or plat of The Kendall Addition to the City of Medford in the above mentioned County and State, and was by me, who at the time was the owner thereof, laid out and subdivided into Blocks, Lots and Streets and Alleys as shown and designated on said map or plat. The length and courses of the lines on said map or plat are indicated by letters signs and figures. And I do hereby dedicate to the use of the Public all Streets and Alleys shown on this Map or Plat inside of the boundary lines of said Kendall Addition.

In witness whereof I have hereunto set my hand and seal this 14th day of February A.D. 1906

Done in the presence of

Edward L. Kendall (seal)

M. Purdin } witnesses
Walter H. Parsons }

STATE OF OREGON }
County of Jackson }
This is to certify that on the 14th day of February A.D. 1906 before me the undersigned, a duly appointed and qualified Notary Public in and for said county and State, personally appeared the above named Edward L. Kendall (unmarried), to me personally known to be the identical person described in and who executed the foregoing dedication of Map or Plat and acknowledged to me that he executed the same freely and voluntarily for the purposes therein mentioned.

In witness whereof I have hereunto set my hand and affixed my notarial seal the day last above mentioned.

M. Purdin, Notary Public for Oregon

Notarial Seal
of M. Purdin

STATE OF OREGON }
County of Jackson }
I, Carl T. Jones, hereby certify that I am the duly elected, qualified and acting County Surveyor of Jackson County Oregon; that I have examined the attached map of the Kendall addition to the City of Medford, Jackson County Oregon; that the streets are laid out so as to conform to adjoining plats, and the same is hereby approved. Dated this 15th day of February A.D. 1906.

Carl T. Jones, County Surveyor

Examined and approved on this 17th day Feb. A.D. 1906

Peter Applegate, Assessor for Jackson County, Oregon.

Filed for record on the 9th day of March A.D. 1906, at 2 o'clock P.M. and recorded in volume "1" of plats, at page 9, Records of Jackson County, Oregon.

R. B. Dow
County Recorder of Jackson Co.
Oregon.