

Imperial Addition
to the
City of Medford,
Jackson County, Oregon
Scale 1 inch = 80 feet

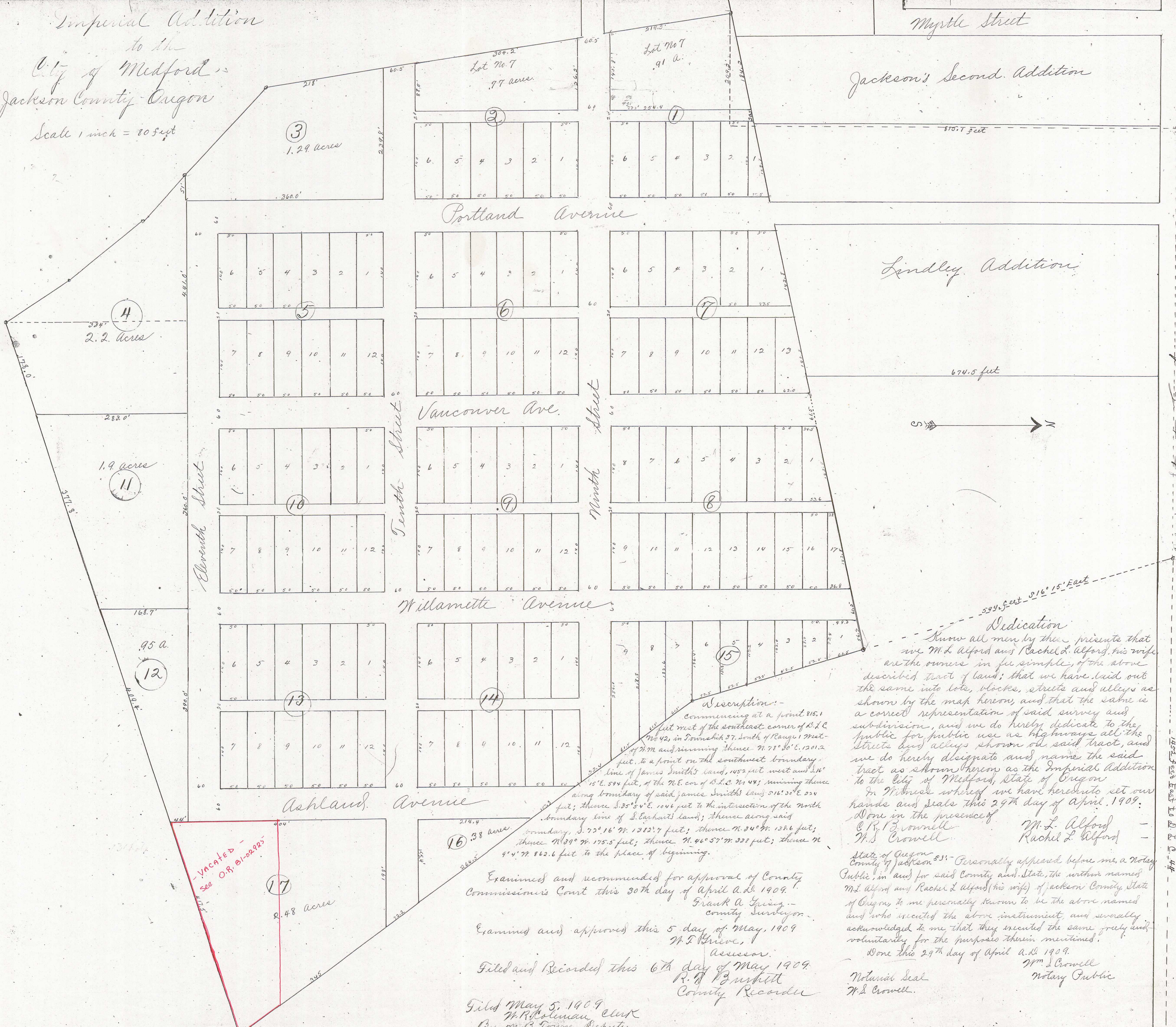

S. E. Cor. D. C. 42
T. P. 37. S. R. 1. 77.

167

Dedication
Know all men by these presents that we M. L. Alford and Rachel D. Alford, his wife are the owners in fee simple, of the above described tract of land; that we have laid out the same into lots, blocks, streets and alleys as shown by the map hereon, and that the same is a correct representation of said survey and subdivision, and we do hereby dedicate to the public for public use as highways all the streets and alleys shown on said tract, and we do hereby designate and name the said tract as shown hereon as the Imperial Addition to the City of Medford, State of Oregon.

In Witness whereof we have hereunto set our hands and seals this 29th day of April, 1909.

C. R. Crowell
M. L. Alford
R. D. Alford

State of Oregon
County of Jackson ss: Personally appeared before me, a Notary Public, in and for said County and State, the within named M. L. Alford and Rachel D. Alford (his wife) of Jackson County, State of Oregon, to me personally known to be the above named and who executed the above instrument, and severally acknowledged to me that they executed the same freely and voluntarily for the purposes therein mentioned.

Done this 29th day of April A. D. 1909.

Notarial Seal
W. S. Crowell
Notary Public

Description:
Commencing at a point 215.1 feet west of the southeast corner of D. C. No. 42, in Township 37, South of Range 1 West of T. M. and running thence N. 71° 36' E. 1201.2 feet, to a point on the southwest boundary line of James Smith's land, 1052 feet west and 216° 15' E. 594 feet, of the N.E. cor. of D. C. No. 42; running thence along boundary of said James Smith's land S. 16° 30' E. 224 feet; thence S. 35° 54' E. 1046 feet to the intersection of the north boundary line of S. Schwartz's land; thence along said boundary S. 72° 16' W. 1202.7 feet; thence N. 34° 31' E. 1206 feet; thence N. 40° 57' W. 328 feet; thence N. 91° 27' E. 262.6 feet to the place of beginning.

Examined and recommended for approval of County Commissioners Court this 30th day of April A. D. 1909.
Frank A. Gering,
County Surveyor.

Examined and approved this 5 day of May, 1909
W. F. Grier,
Assessor.

Filed and Recorded this 6th day of May 1909.
R. W. G. Smith
County Recorder

Filed May 5, 1909
W. R. Coleman, Clerk
By M. B. Town, Deputy

Vacated -
See O.R. 81-202923