

Know All Men by These Presents: That we S.E. Ish widow and Sophia Ish unmarried of the County of Jackson and State of Oregon owners by an indefeasible unincumbered title in fee simple of the Real Estate described in the above surveyor's Certificate and field Notes do hereby acknowledge certify and declare that we have located thereon an Addition to the Town of Medford to be known and designated as the Ish Addition to the Town of Medford and have caused the said Real Estate to be surveyed and subdivided, into Lots, Blocks and Streets as indicated by the above Plat and Field Notes and have caused the said accompanying Plat thereof to be made. That said Plat is a true and correct Plat of said Addition as so located, surveyed and subdivided that the disposition of said Real Estate as made by said Plat as in accordance with our free wish and desire and we hereby dedicate to the use of the Public forever all that part of said Real Estate which is designated on said Plat as Streets.

In Testimony Whereof we have hereunto subscribed our names and affixed our seals the Twenty first day of March A.D. 1889.
 J.H. Whitman } Witnesses
 H. E. Baker }
 S. E. Ish } Seal
 Sophia Ish. } Seal

State of Oregon } s.s.
 County of Jackson }

On this Twenty first day of March A.D. 1889 before me the undersigned a Notary Public within and for the State of Oregon residing in Jackson County personally appeared S.E. Ish widow, and Sophia Ish unmarried to me personally known to be the individuals described in and who executed the above written instrument of dedication and acknowledged to me that they executed the same and the plat therein mentioned freely and voluntarily for the uses and purposes therein mentioned.

Witness my official Signature and Notarial Seal hereto affixed the day and year last above written.

Seal
 J. H. Whitman
 Notary Public within and for
 the State of Oregon.
 Residing in Jackson County.

PLAT
 OF
 ISH-ADDITION
 TO THE
 TOWN OF MEDFORD
 JACKSON COUNTY OREGON

scale 200 Ft = 1 in

State of Oregon } s.s.
 County of Jackson }

J. S. Howard County Surveyor of the County of Jackson in the State of Oregon hereby certify that on the 20th, 21st, 22 and 23rd days of February A.D. 1889, I surveyed the Ish Addition to the Town of Medford, in the said County as shown in the accompanying Plat thereof. That said Addition is located and situated upon the following described Real Estate in said County and State to-wit: Commencing at the South West corner of the J.S. Miller Donation Land Claim Number Sixty one in Township Thirty Seven South of Range Two West of the Willamette Meridian and running thence North Seventeen Hundred and fourteen feet to a corner of Donation Claim Number Sixty, Thence West on the South boundary of said last mentioned Donation Claim Twenty Six Hundred and Forty five feet to the Southwest corner of said Donation Claim number Sixty. Thence North on the West boundary of said last named Donation Claim Eight Hundred and thirteen feet, thence West to and along the North boundary of Donation Claim number Eighty Eight Ten Hundred and ninety seven and 1/2 feet (10975) to the East line of the Railroad right of Way of the Oregon and California Railroad Company. Thence South Thirty Five and 1/2 degrees (35 1/2) East along said East line parallel to and thirty feet from the Center line of the Railroad tract of said Railroad Company Forty five Hundred and Ninety three feet to the North line of the County Road, thence North Forty two degrees (42) East Sixteen hundred and forty two feet to the place of beginning being a part of Sections Thirteen and Twenty Four of said Township and Range.

The dimensions of all lots and blocks and the widths of all Streets are indicated by figures along the boundaries of the lots and blocks and across the Streets denoting feet, and fractions thereof. The numbers of the Blocks are indicated by figures enclosed in Circles and the numbers of the lots are indicated by figures written in or near the centers thereof respectively. The course of North C Street, and of North Cottage Street is South Thirty five and 1/2 degrees (35 1/2) East, and the Blocks excepting Blocks Two and Five and Lot Five in Block Four are subdivided into lots by lines running parallel with and at right Angles to said Streets. The Courses of the County Road between Blocks Four and Five is South Fifty four and 1/2 degrees (54 1/2) East and I further certify that the said accompanying Plat is a true and correct Plat of said Addition as so surveyed by me.

Witness my official Signature hereto affixed this 21st day of March A.D. 1889.

J. S. Howard
 County Surveyor of Jackson County Oregon.

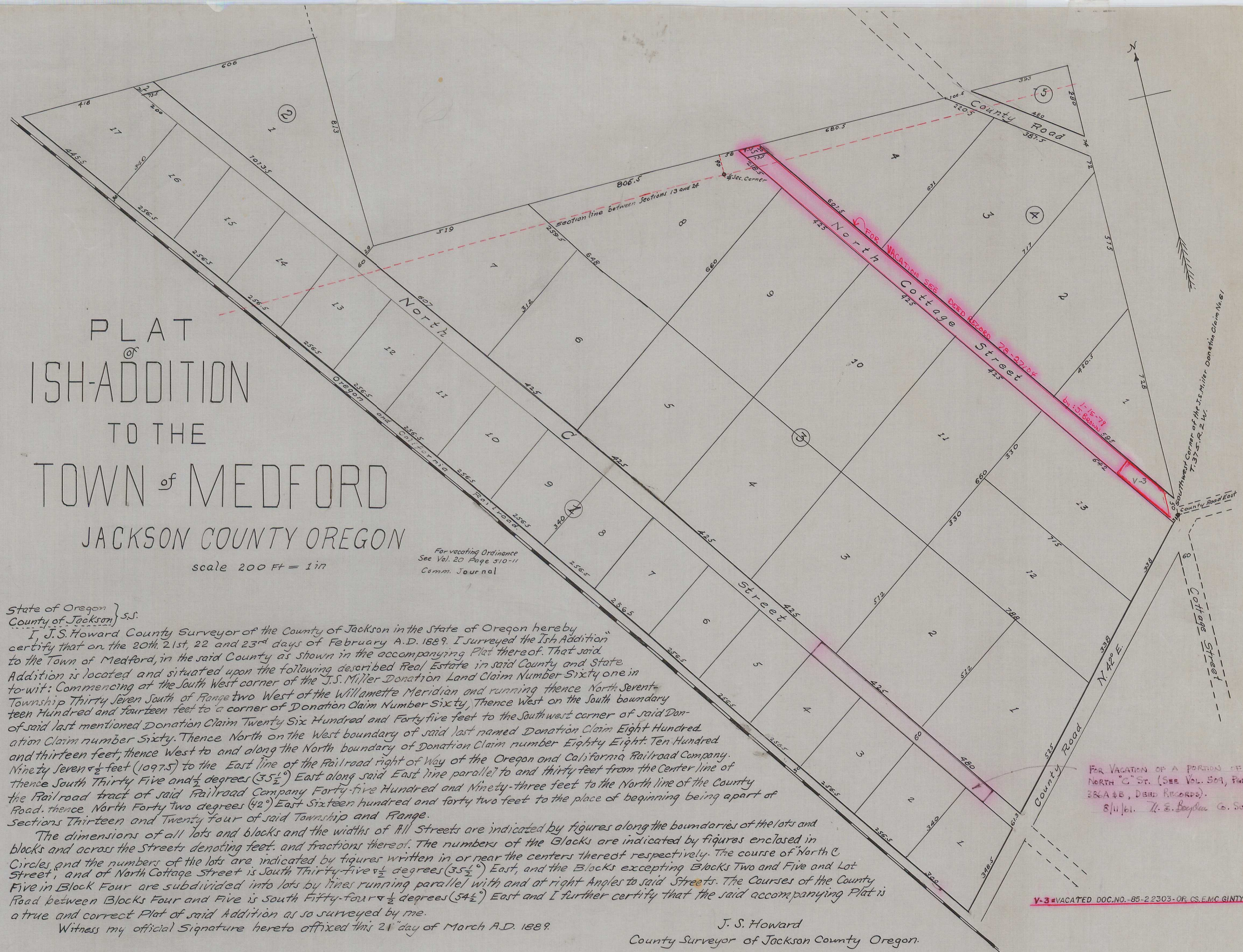

Copy from Deed Records
 Vol. 19 - pages 4-5-6-7
 November 8, 1938 By F.M.P.
 checked by cz B